

NOTICE!!

These documents have been scanned!

Do not place un-scanned documents beneath this notice!

Do not remove this notice from this file!

GPO Jacket No. 560-102
Print Order 61540
Rise Business Services, LLC
Job=AZ15 5/22/2019



Box Number= AZ15079



Claim Begin-End: AMC394515-AMC394528

1 Initial Receipt



AZ15079-6

AMC394407-AMC394878

United States Department of the Interior
Bureau of Land Management
 BUSINESS & SUPPORT SVCS DIV
 ONE N CENTRAL AVE SUITE 800
 PHOENIX, AZ 85004 -4427
 Phone: (602) 417-9200

Receipt

No: 1770900

Transaction #: 1828603		ENTERED INTO COMPUTER
Date of Transaction: 08/26/2008		
CUSTOMER:	CHARLES P SEEL 250 OLD YELLOWSTONE TRAIL BOZEMAN, MT 59715	AUG 27 2008 PB

LINE #	QTY	DESCRIPTION	REMARKS	UNIT PRICE	TOTAL
1	14.00	LOCATABLE MINERALS / MINING CLAIMS- NEW, UNADJUD, ONE OR MORE AUTH NOS / NEW MINING CLAIM PROCESSING FEE \$15 (1930) CASES: AMC394515/\$15.00, AMC394516/\$15.00, AMC394517/\$15.00, AMC394518/\$15.00, AMC394519/ \$15.00, AMC394520/\$15.00, AMC394521/\$15.00, AMC394522/\$15.00, AMC394523/\$15.00, AMC394524/ \$15.00, AMC394525/\$15.00, AMC394526/\$15.00, AMC394527/\$15.00, AMC394528/\$15.00		- n/a -	210.00
2	14.00	LOCATABLE MINERALS / MINING CLAIMS- NEW, UNADJUD, ONE OR MORE AUTH NOS / NEW MINING CLAIM LOCATION FEE \$30 (1993) CASES: AMC394515/\$30.00, AMC394516/\$30.00, AMC394517/\$30.00, AMC394518/\$30.00, AMC394519/ \$30.00, AMC394520/\$30.00, AMC394521/\$30.00, AMC394522/\$30.00, AMC394523/\$30.00, AMC394524/ \$30.00, AMC394525/\$30.00, AMC394526/\$30.00, AMC394527/\$30.00, AMC394528/\$30.00		- n/a -	420.00
3	14.00	LOCATABLE MINERALS / MINING CLAIMS- NEW, UNADJUD, ONE OR MORE AUTH NOS / NEW MINING CLM MAINT FEE \$125 (1993) CASES: AMC394515/\$125.00, AMC394516/\$125.00, AMC394517/\$125.00, AMC394518/\$125.00, AMC394519/ \$125.00, AMC394520/\$125.00, AMC394521/\$125.00, AMC394522/\$125.00, AMC394523/\$125.00, AMC394524/ \$125.00, AMC394525/\$125.00, AMC394526/\$125.00, AMC394527/\$125.00, AMC394528/\$125.00	2008	- n/a -	1750.00
4	14.00	LOCATABLE MINERALS / MINING CLAIMS- NEW, UNADJUD, ONE OR MORE AUTH NOS / NEW MINING CLM MAINT FEE \$125 (1993) CASES: AMC394515/\$125.00, AMC394516/\$125.00, AMC394517/\$125.00, AMC394518/\$125.00, AMC394519/ \$125.00, AMC394520/\$125.00, AMC394521/\$125.00, AMC394522/\$125.00, AMC394523/\$125.00, AMC394524/ \$125.00, AMC394525/\$125.00, AMC394526/\$125.00, AMC394527/\$125.00, AMC394528/\$125.00	2008	- n/a -	1750.00

\$125.00, AMC394525/\$125.00, AMC394526/\$125.00, AMC394527/\$125.00, AMC394528/\$125.00				
---	--	--	--	--

TOTAL:	\$4,130.00
---------------	-------------------

PAYMENT INFORMATION

NOTE: Items will appear on credit card statement as "Bureau of Land Mgmt CO".
--

1	AMOUNT:	\$4,130.00	POSTMARKED:	N/A
	TYPE:	CREDIT CARD	RECEIVED:	08/26/2008
	NAME:	SEEL, CHARLES P 250 OLD YELLOWSTONE TRAIL BOZEMAN MT 59715		
	CARD NO:	XXXXXXXXXXXX2027	AUTH CODE:	184865
	NAME ON CARD:	CURTIS DEES DARLING ENV/SURVEY		
	EXPIRES:	07/31/2010		
	SIGNATURE:			

REMARKS

This receipt was generated by the automated BLM Collections and Billing System and is a paper representation of a portion of the official electronic record contained therein.

NOTICE!!

These documents have been scanned!

Do not place un-scanned documents beneath this notice!

Do not remove this notice from this file!

GPO Jacket No. 560-102
Print Order 61540
Rise Business Services, LLC
Job=AZ15 5/22/2019



Box Number= AZ15079



Claim Begin-End: AMC394515-AMC394528

2 Correspondence



AZ15079-6

AMC394407-AMC394878

**NO
DOCUMENTS
FOUND**

NO DOCUMENTS FOUND
NO DOCUMENTS FOUND

NOTICE!!

These documents have been scanned!

Do not place un-scanned documents beneath this notice!

Do not remove this notice from this file!

GPO Jacket No. 560-102
Print Order 61540
Rise Business Services, LLC
Job=AZ15 5/22/2019



Box Number= AZ15079



Claim Begin-End: AMC394515-AMC394528

3 Transfers



AZ15079-6

AMC394407-AMC394878

**NO
DOCUMENTS
FOUND**

NO DOCUMENTS FOUND
NO DOCUMENTS FOUND

NOTICE!!

These documents have been scanned!

Do not place un-scanned documents beneath this notice!

Do not remove this notice from this file!

GPO Jacket No. 560-102
Print Order 61540
Rise Business Services, LLC
Job=AZ15 5/22/2019



Box Number= AZ15079



Claim Begin-End: AMC394515-AMC394528

4 Annual Filings

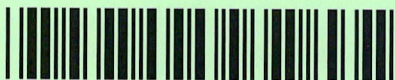

AZ15079-6

AMC394407-AMC394878

CERTIFIED MAIL

UNITED STATES
DEPARTMENT OF THE INTERIOR
BUREAU OF LAND MANAGEMENT
MAINTENANCE FEE PAYMENT FORM FOR
LODE CLAIMS, MILL SITES, AND TUNNEL SITES

316742
394515

Remitter Name: CHARLES P. SEEL
Mailing Address: 250 OLD YELLOWSTONE TRAIL
City, State, Zip: BOZEMAN, MONTANA 59715

Check here if this is a change of address.

FOR COUNTY RECORDER'S USE

No. of claims/sites 38
x \$155 per claim/site
Total due BLM \$ 5,890.00

- The maintenance fee may be paid by cash, check, money order, Bureau of Land Management (BLM) Declining Deposit Account, or credit card (VISA, American Express, Discover, or MasterCard). Payments must be remitted to the BLM State Office where your claim or site is recorded and received on or before September 1. If the payment is mailed, the envelope must be postmarked by a bona fide delivery service on or before September 1 and received at the proper BLM State Office within 15 calendar days after the due date. Payments may also be made by telephone using a credit card. A complete listing of BLM State Offices with their addresses and phone numbers can be found at <http://www.blm.gov>.
- The maintenance fee for the following claim(s)/site(s) applies to the assessment year 2018-2019

CLAIM/SITE NAME	BLM SERIAL NO.
SEE SCHEDULE "A" ATTACHED	

RECEIVED
BLM AZ STATE OFFICE
2018 AUG 13 P 2:17
PHOENIX, ARIZONA

Use a separate sheet for additional claim/site names, serial numbers, and claimant names and addresses.

#4235168

ENTERED
AUG 20 2018
BY: RAM

INSTRUCTIONS

1. This is an optional form that may be used to satisfy the requirements for the Bureau of Land Management (BLM) under the provisions of 43 U.S.C. §1744 and 30 U.S.C. §28f and the regulations thereunder (43 CFR part 3834). Since local and State laws may vary, you should contact your local and State agencies where the claims are located to ensure all applicable laws and requirements are satisfied.
2. This form should be used to pay the maintenance fee for lode mining claims, mill sites, and tunnel sites only. To pay the maintenance fee for placer mining claims, use Form 3830-5a.
3. Complete the section for the number of claims and the amount being remitted to the BLM.
4. Enter the year in paragraph 2 for the applicable assessment year.
5. List all mining claim or site names and the BLM serial number associated to the claim or site, if the BLM has notified you what the serial number is. Every attempt should be made to include the current BLM serial number for each claim or site listed.
6. The name and current mailing addresses of the person paying the maintenance fee(s) should be listed at the top of the form. If this is a change of address for a claimant, that should also be noted.
7. If needed, an additional sheet can be used to continue listing claim and site names and BLM serial numbers, or the name and current mailing address of additional claimants.
8. If paying by credit card, you must complete the following credit card information on page 3: (a) exact name on the face of the credit card; (b) amount paid; (c) type of card; (d) credit card number; (e) expiration date of the card; and (f) telephone number. You must also sign on page 3 to show authorization to charge the credit card.

NOTICES

THE PRIVACY ACT and 43 CFR 2.48(d) require that you be furnished with the following information in connection with the information requested by this form.

AUTHORITY: 30 U.S.C. 28f and 43 CFR part 3834 permit collection of the information requested by this form.

PRINCIPAL PURPOSE: The BLM will use the information you provide to record the annual maintenance fee payment for the claims and sites listed and to verify that payment has been made in accordance with 30 U.S.C. 28f and 43 CFR part 3834.

ROUTINE USES: The BLM will only disclose this information in accordance with the provisions at 43 CFR 2.56(b) and (c).

EFFECT OF NOT PROVIDING INFORMATION: Disclosure of the requested information is required by 30 U.S.C. 28f and 43 CFR part 3834 for claimants paying the annual maintenance fee. The use of this specific form when paying the maintenance fee is optional. However, when paying the maintenance fee, it is the requested information on this form that is required to be submitted along with the fee. Failure to submit all the required information will delay the BLM's processing of the information and may preclude the BLM's acceptance of the maintenance fee payment, which may result in forfeiture of the mining claim(s) or site(s) by the claimant.

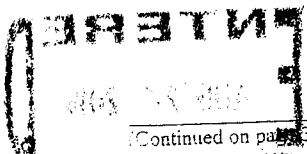

Schedule A

The Property consists of the unpatented mining claims in portions of Township 17 South, Ranges 12-13 East, Gila and Salt River Meridian, ~~Pinal~~ Pima County, Arizona, as listed below:

Claim Name	AMC	Township	Range	Quarter Section
Fan 1B	316742	17S	13E	SW19
Fan 2B	316743	17S	13E	NW,SW19
Fan 3B	316744	17S	13E	SW19
Fan 4B	316745	17S	13E	NW,SW19
Fan 5B	316746	17S	13E	SW19
Fan 6B	316747	17S	13E	NW,SW19
Fan 7B	316748	17S	13E	SW19
Fan 8B	316749	17S	13E	NW,SW19
Fan 9B	316750	17S	13E	SW,SE19
Fan 10B	316751	17S	13E	CENTER19
Fan 11B	316752	17S	13E	SE19
Fan 12B	316753	17S	13E	NE,SE19
Fan13B	316754	17S	13E	SE19
Fan14B	316755	17S	13E	NE,SE19
Fan15B	316756	17S	13E	SE19
Fan 16B	316757	17S	13E	NE,SE19
Fan 17B	316758	17S	13E	SE19
Fan 18B	316759	17S	13E	NE,SE19
Fan 19B	316760	17S	13E	NW30
Fan 20B	316761	17S	13E	NW30
Fan 23B	316762	17S	13E	NE19
Fan 24B	316763	17S	13E	NE19,SE18
Fan 25B	316764	17S	13E	NE19
Fan 26B	316765	17S	13E	NE19,SE18
AIT 1	394521	17S	12E	SE24
AIT 2	394522	17S	12E	NE,SE24
AIT 3	394523	17S	12E	SE24
AIT 4	394524	17S	12E	NE,SE24
AIT 5	394525	17S	12E	SE24
AIT 6	394526	17S	12E	NE,SE24
AIT 7	394527	17S	12E	SE24
AIT 8	394528	17S	12E	NE,SE24
Cix 1	394515	17S	13E	NE30
Cix 2	394516	17S	13E	NE, NW30
Cix 3	394517	17S	13E	NW30
Cix 4	394518	17S	13E	NW30
Cix 5	394519	17S	13E	NW,NE30
Cix 6	394520	17S	13E	NE30

RECEIVED
 BLM AZ STATE OFFICE
 2018 AUG 13 P 2:17
 PHOENIX, ARIZONA



Charles Seel
250 Old Yellowstone Trl
Bozeman, MT 59715-9252

CERTIFIED MAIL

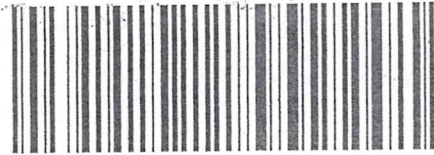

7015 1520 0000 8282 1613



1000

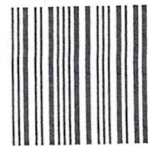

85004

U.S. POSTAGE
PAID
BOZEMAN, MT
59718
AUG 06 18
AMOUNT

\$3.95

R2303S103064-05

RECEIVED
BLMAZ
2018 AUG 13 P 2:11
PHOENIX, ARIZONA

BUREAU OF LAND MANAGEMENT
ONE NORTH CENTRAL AVENUE
PHOENIX, ARIZONA 85004-4427

United States Department of the Interior
Bureau of Land Management
 DIV OF LANDS, MINRLS & ENERGY
 ONE N CENTRAL AVE
 PHOENIX, AZ 85004 -4427
 Phone: 602-417-9200

Receipt

No: 4235168

Transaction #: 4350525	
Date of Transaction: 08/14/2018	
CUSTOMER:	
CHARLES P STEEL 250 OLD YELLOWSTONE TRL BOZEMAN,MT 59715-9252 US	

LINE #	QTY	DESCRIPTION	REMARKS	UNIT PRICE	TOTAL
1	1.00	LOCATABLE MINERALS / MINING CLAIMS- NOT NEW-UNADJUD,ONE AUTH NO. ONLY / MINING CLAIM MONEY RECEIVED CASES: AMC316742/\$5890.00	MAINT 2019/38	- n/a -	5890.00
TOTAL:					\$5,890.00

PAYMENT INFORMATION			
1	AMOUNT:	5890.00	POSTMARKED: N/A
	TYPE:	CHECK	RECEIVED: 08/13/2018
	CHECK NO:	3748	
	NAME:	STEEL, CHARLES P 250 OLD YELLOWSTONE TRL BOZEMAN MT 59715-9252 US	

REMARKS

This receipt was generated by the automated BLM Collections and Billing System and is a paper representation of a portion of the official electronic record contained therein.

CERTIFIED MAIL

AMC316742
394515

UNITED STATES
DEPARTMENT OF THE INTERIOR
BUREAU OF LAND MANAGEMENT
MAINTENANCE FEE PAYMENT FORM FOR
LODE CLAIMS, MILL SITES, AND TUNNEL SITES

Remitter Name: CHARLES P. SEEL

Mailing Address: 250 OLD YELLOWSTONE TRAIL

City, State, Zip: BOZEMAN MONTANA 59715

Check here if this is a change of address.

FOR COUNTY RECORDER'S USE

No. of claims/sites 35
x \$155 per claim/site
Total due BLM \$ 5,425.00

- The maintenance fee may be paid by cash, check, money order, Bureau of Land Management (BLM) Declining Deposit Account, or credit card (VISA, American Express, Discover, or MasterCard). Payments must be remitted to the BLM State Office where your claim or site is recorded and received on or before September 1. If the payment is mailed, the envelope must be postmarked by a bona fide delivery service on or before September 1 and received at the proper BLM State Office within 15 calendar days after the due date. Payments may also be made by telephone using a credit card. A complete listing of BLM State Offices with their addresses and phone numbers can be found at <http://www.blm.gov>.
- The maintenance fee for the following claim(s)/site(s) applies to the assessment year 2017-2018

CLAIM/SITE NAME	BLM SERIAL NO.
SEE SCHEDULE "A" ATTACHED	

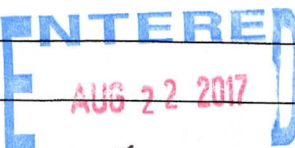
 BY: [Signature]

PHOENIX, ARIZONA
 2017 AUG -8 P 3:02
 RECEIVED FILE

Use a separate sheet for additional claim/site names, serial numbers, and claimant names and addresses.

3928507

Schedule A

The Property consists of the unpatented mining claims in portions of Township 17 South, Ranges 12-13 East, Gila and Salt River Meridian, ~~Pinal~~ Pima County, Arizona, as listed below:

Claim Name	AMC	Township	Range	Quarter Section
Fan 1B	316742	17S	13E	SW19
Fan 2B	316743	17S	13E	NW,SW19
Fan 3B	316744	17S	13E	SW19
Fan 4B	316745	17S	13E	NW,SW19
Fan 5B	316746	17S	13E	SW19
Fan 6B	316747	17S	13E	NW,SW19
Fan 7B	316748	17S	13E	SW19
Fan 8B	316749	17S	13E	NW,SW19
Fan 9B	316750	17S	13E	SW,SE19
Fan 10B	316751	17S	13E	CENTER19
Fan 11B	316752	17S	13E	SE19
Fan 12B	316753	17S	13E	NE,SE19
Fan13B	316754	17S	13E	SE19
Fan14B	316755	17S	13E	NE,SE19
Fan15B	316756	17S	13E	SE19
Fan 16B	316757	17S	13E	NE,SE19
Fan 17B	316758	17S	13E	SE19
Fan 18B	316759	17S	13E	NE,SE19
Fan 19B	316760	17S	13E	NW30
Fan 20B	316761	17S	13E	NW30
Fan 23B	316762	17S	13E	NE19
Fan 24B	316763	17S	13E	NE19,SE18
Fan 25B	316764	17S	13E	NE19
Fan 26B	316765	17S	13E	NE19,SE18
AIT 1	394521	17S	12E	SE24
AIT 2	394522	17S	12E	NE,SE24
AIT 3	394523	17S	12E	SE24
AIT 4	394524	17S	12E	NE,SE24
AIT 5	394525	17S	12E	SE24
AIT 6	394526	17S	12E	NE,SE24
AIT 7	394527	17S	12E	SE24
AIT 8	394528	17S	12E	NE,SE24
Cix 1	394515	17S	13E	NE30
Cix 2	394516	17S	13E	NE, NW30
Cix 3	394517	17S	13E	NW30
Cix 4	394518	17S	13E	NW30
Cix 5	394519	17S	13E	NW,NE30
Cix 6	394520 -	17S	13E	NE30

RECEIVED
 P.M.A. & ASSOCIATES
 2017 AUG - 8 P 3:02
 PHOENIX, ARIZONA

United States Department of the Interior
Bureau of Land Management
 DIV OF LANDS, MINRLS & ENERGY
 ONE N CENTRAL AVE
 PHOENIX, AZ 85004 -4427
 Phone: 602-417-9200

Receipt

No: 3928507

Transaction #: 4038063	
Date of Transaction: 08/09/2017	
CUSTOMER:	
CHARLES P STEEL 250 OLD YELLOWSTONE TRL BOZEMAN,MT 59715 US	

LINE #	QTY	DESCRIPTION	REMARKS	UNIT PRICE	TOTAL
1	1.00	LOCATABLE MINERALS / MINING CLAIMS- NOT NEW-UNADJUD,ONE AUTH NO. ONLY / MINING CLAIM MONEY RECEIVED CASES: AMC316742/\$5890.00	MAINT 2018/38	- n/a -	5890.00
TOTAL:					\$5,890.00

PAYMENT INFORMATION			
1	AMOUNT:	5890.00	POSTMARKED: 08/05/2017
	TYPE:	CHECK	RECEIVED: 08/08/2017
	CHECK NO:	3745	
	NAME:	SEEL, CHARLES P 250 OLD YELLOWSTONE TRL BOZEMAN MT 59715 US	

REMARKS

This receipt was generated by the automated BLM Collections and Billing System and is a paper representation of a portion of the official electronic record contained therein.

CERTIFIED MAIL

UNITED STATES
DEPARTMENT OF THE INTERIOR
BUREAU OF LAND MANAGEMENT

316742
394515

**MAINTENANCE FEE PAYMENT FORM FOR
LODE CLAIMS, MILL SITES, AND TUNNEL SITES**

Remitter Name: CHARLES P. SEEL
Mailing Address: 250 OLD YELLOWSTONE TRAIL
City, State, Zip: BOZEMAN, MONTANA 59715

Check here if this is a change of address.

FOR COUNTY RECORDER'S USE

No. of claims/sites 38
x \$155 per claim/site
Total due BLM \$ 5,890.00

- The maintenance fee may be paid by cash, check, money order, Bureau of Land Management (BLM) Declining Deposit Account, or credit card (VISA, American Express, Discover, or MasterCard). Payments must be remitted to the BLM State Office where your claim or site is recorded and received on or before September 1. If the payment is mailed, the envelope must be postmarked by a bona fide delivery service on or before September 1 and received at the proper BLM State Office within 15 calendar days after the due date. Payments may also be made by telephone using a credit card. A complete listing of BLM State Offices with their addresses and phone numbers can be found at <http://www.blm.gov>.
- The maintenance fee for the following claim(s)/site(s) applies to the assessment year 2016-2017

CLAIM/SITE NAME	BLM SERIAL NO.
SEE SCHEDULE "A" ATTACHED	

RECEIVED
BLM AZ STATE OFFICE
2016 AUG - 9 A 9:24
PHOENIX, ARIZONA
AUG 11 2016
BY: Ran

Use a separate sheet for additional claim/site names, serial numbers, and claimant names and addresses.

RECEIPT # 3625257

INSTRUCTIONS

1. This is an optional form that may be used to satisfy the requirements for the Bureau of Land Management (BLM) under the provisions of 43 U.S.C. §1744 and 30 U.S.C. §28f and the regulations thereunder (43 CFR part 3834). Since local and State laws may vary, you should contact your local and State agencies where the claims are located to ensure all applicable laws and requirements are satisfied.
2. This form should be used to pay the maintenance fee for lode mining claims, mill sites, and tunnel sites only. To pay the maintenance fee for placer mining claims, use Form 3830-5a.
3. Complete the section for the number of claims and the amount being remitted to the BLM.
4. Enter the year in paragraph 2 for the applicable assessment year.
5. List all mining claim or site names and the BLM serial number associated to the claim or site, if the BLM has notified you what the serial number is. Every attempt should be made to include the current BLM serial number for each claim or site listed.
6. The name and current mailing addresses of the person paying the maintenance fee(s) should be listed at the top of the form. If this is a change of address for a claimant, that should also be noted.
7. If needed, an additional sheet can be used to continue listing claim and site names and BLM serial numbers, or the name and current mailing address of additional claimants.
8. If paying by credit card, you must complete the following credit card information on page 3: (a) exact name on the face of the credit card; (b) amount paid; (c) type of card; (d) credit card number; (e) expiration date of the card; and (f) telephone number. You must also sign on page 3 to show authorization to charge the credit card.

NOTICES

THE PRIVACY ACT and 43 CFR 2.48(d) require that you be furnished with the following information in connection with the information requested by this form.

AUTHORITY: 30 U.S.C. 28f and 43 CFR part 3834 permit collection of the information requested by this form.

PRINCIPAL PURPOSE: The BLM will use the information you provide to record the annual maintenance fee payment for the claims and sites listed and to verify that payment has been made in accordance with 30 U.S.C. 28f and 43 CFR part 3834.

ROUTINE USES: The BLM will only disclose this information in accordance with the provisions at 43 CFR 2.56(b) and (c).

EFFECT OF NOT PROVIDING INFORMATION: Disclosure of the requested information is required by 30 U.S.C. 28f and 43 CFR part 3834 for claimants paying the annual maintenance fee. The use of this specific form when paying the maintenance fee is optional. However, when paying the maintenance fee, it is the requested information on this form that is required to be submitted along with the fee. Failure to submit all the required information will delay the BLM's processing of the information and may preclude the BLM's acceptance of the maintenance fee payment, which may result in forfeiture of the mining claim(s) or site(s) by the claimant.

PHOENIX, ARIZONA

2016 AUG - 9 A 9 24

RECEIVED
BLM AZ STATE OFFICE

Schedule A

The Property consists of the unpatented mining claims in portions of Township 17 South, Ranges 12-13 East, Gila and Salt River Meridian, ~~Pinal~~ Pima County, Arizona, as listed below:

Claim Name	AMC	Township	Range	Quarter Section
Fan 1B	316742	17S	13E	SW19
Fan 2B	316743	17S	13E	NW,SW19
Fan 3B	316744	17S	13E	SW19
Fan 4B	316745	17S	13E	NW,SW19
Fan 5B	316746	17S	13E	SW19
Fan 6B	316747	17S	13E	NW,SW19
Fan 7B	316748	17S	13E	SW19
Fan 8B	316749	17S	13E	NW,SW19
Fan 9B	316750	17S	13E	SW,SE19
Fan 10B	316751	17S	13E	CENTER19
Fan 11B	316752	17S	13E	SE19
Fan 12B	316753	17S	13E	NE,SE19
Fan13B	316754	17S	13E	SE19
Fan14B	316755	17S	13E	NE,SE19
Fan15B	316756	17S	13E	SE19
Fan 16B	316757	17S	13E	NE,SE19
Fan 17B	316758	17S	13E	SE19
Fan 18B	316759	17S	13E	NE,SE19
Fan 19B	316760	17S	13E	NW30
Fan 20B	316761	17S	13E	NW30
Fan 23B	316762	17S	13E	NE19
Fan 24B	316763	17S	13E	NE19,SE18
Fan 25B	316764	17S	13E	NE19
Fan 26B	316765	17S	13E	NE19,SE18
AIT 1	394521	17S	12E	SE24
AIT 2	394522	17S	12E	NE,SE24
AIT 3	394523	17S	12E	SE24
AIT 4	394524	17S	12E	NE,SE24
AIT 5	394525	17S	12E	SE24
AIT 6	394526	17S	12E	NE,SE24
AIT 7	394527	17S	12E	SE24
AIT 8	394528	17S	12E	NE,SE24
Cix 1	394515	17S	13E	NE30
Cix 2	394516	17S	13E	NE, NW30
Cix 3	394517	17S	13E	NW30
Cix 4	394518	17S	13E	NW30
Cix 5	394519	17S	13E	NW,NE30
Cix 6	394520	17S	13E	NE30

PHOENIX, ARIZONA

2016 AUG - 9 A 9:24

RECEIVED
BLM AZ STATE OFFICE

CHARLES P. SEEL
250 OLD YELLOWSTONE TRAIL
BOZEMAN, MONTANA 59715

CERTIFIED MAIL

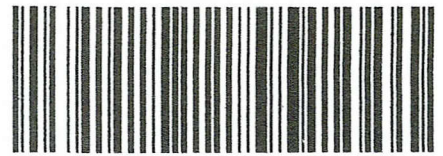

7015 1520 0000 8282 1552



1000



85004

R2304M111888-05

U.S. POSTAGE
PAID
BOZEMAN, MT
AUG 02 16
AMOUNT

\$3.77

2016 AUG -9 A 9 24

PHOENIX, ARIZONA

BUREAU OF LAND MANAGEMENT
ONE ~~ARIZONA~~ CENTRAL AVENUE
PHOENIX, ARIZONA 85004-4427

2016 AUG -9 A 9 24
RECEIVED
BLM AZ STATE OFFICE

8500484427 0041

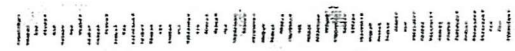

United States Department of the Interior
Bureau of Land Management
 DIV OF LANDS, MINRLS & ENERGY
 ONE N CENTRAL AVE
 PHOENIX, AZ 85004 -4427
 Phone: 602-417-9200

Receipt

No: 3625257

Transaction #: 3729007	
Date of Transaction: 08/10/2016	
CUSTOMER:	
CHARLES P SEEL 250 OLD YELLOWSTONE TRL BOZEMAN,MT 59715-9252 US	

LINE #	QTY	DESCRIPTION	REMARKS	UNIT PRICE	TOTAL
1	1.00	LOCATABLE MINERALS / MINING CLAIMS- NOT NEW-UNADJUD,ONE AUTH NO. ONLY / MINING CLAIM MONEY RECEIVED CASES: AMC316742/\$5890.00	MAINT FEE 2016 - 38	- n/a -	5890.00
TOTAL:					\$5,890.00

PAYMENT INFORMATION					
1	AMOUNT:	5890.00	POSTMARKED:	08/02/2016	
	TYPE:	CHECK	RECEIVED:	08/09/2016	
	CHECK NO:	3742			
	NAME:	SEEL, CHARLES P 250 OLD YELLOWSTONE TRL BOZEMAN MT 59715-9252 US			

REMARKS	

This receipt was generated by the automated BLM Collections and Billing System and is a paper representation of a portion of the official electronic record contained therein.

316742
394515

Schedule A

The Property consists of the unpatented mining claims in portions of Township 17 South, Ranges 12-13 East, Gila and Salt River Meridian, ~~Pima~~ Pima County, Arizona, as listed below:

Claim Name	AMC	Township	Range	Quarter Section
Fan 1B	316742	17S	13E	SW19
Fan 2B	316743	17S	13E	NW,SW19
Fan 3B	316744	17S	13E	SW19
Fan 4B	316745	17S	13E	NW,SW19
Fan 5B	316746	17S	13E	SW19
Fan 6B	316747	17S	13E	NW,SW19
Fan 7B	316748	17S	13E	SW19
Fan 8B	316749	17S	13E	NW,SW19
Fan 9B	316750	17S	13E	SW,SE19
Fan 10B	316751	17S	13E	CENTER19
Fan 11B	316752	17S	13E	SE19
Fan 12B	316753	17S	13E	NE,SE19
Fan13B	316754	17S	13E	SE19
Fan14B	316755	17S	13E	NE,SE19
Fan15B	316756	17S	13E	SE19
Fan 16B	316757	17S	13E	NE,SE19
Fan 17B	316758	17S	13E	SE19
Fan 18B	316759	17S	13E	NE,SE19
Fan 19B	316760	17S	13E	NW30
Fan 20B	316761	17S	13E	NW30
Fan 23B	316762	17S	13E	NE19
Fan 24B	316763	17S	13E	NE19,SE18
Fan 25B	316764	17S	13E	NE19
Fan 26B	316765	17S	13E	NE19,SE18
AIT 1	394521	17S	12E	SE24
AIT 2	394522	17S	12E	NE,SE24
AIT 3	394523	17S	12E	SE24
AIT 4	394524	17S	12E	NE,SE24
AIT 5	394525	17S	12E	SE24
AIT 6	394526	17S	12E	NE,SE24
AIT 7	394527	17S	12E	SE24
AIT 8	394528	17S	12E	NE,SE24
Cix 1	394515	17S	13E	NE30
Cix 2	394516	17S	13E	NE, NW30
Cix 3	394517	17S	13E	NW30
Cix 4	394518	17S	13E	NW30
Cix 5	394519	17S	13E	NW,NE30
Cix 6	394520	17S	13E	NE30

RECEIVED
BLM AZ STATE OFFICE
2015 AUG - 7 P 3:05
PHOENIX, ARIZONA

336 2657

38
4me

INSTRUCTIONS

1. This is an optional form that may be used to satisfy the requirements for the Bureau of Land Management (BLM) under the provisions of 43 U.S.C. §1744 and 30 U.S.C. §28f and the regulations thereunder (43 CFR part 3834). Since local and State laws may vary, you should contact your local and State agencies where the claims are located to ensure all applicable laws and requirements are satisfied.
2. This form should be used to pay the maintenance fee for lode mining claims, mill sites, and tunnel sites only. To pay the maintenance fee for placer mining claims, use Form 3830-5a.
3. Complete the section for the number of claims and the amount being remitted to the BLM.
4. Enter the year in paragraph 2 for the applicable assessment year.
5. List all mining claim or site names and the BLM serial number associated to the claim or site, if the BLM has notified you what the serial number is. Every attempt should be made to include the current BLM serial number for each claim or site listed.
6. The name and current mailing addresses of the person paying the maintenance fee(s) should be listed at the top of the form. If this is a change of address for a claimant, that should also be noted.
7. If needed, an additional sheet can be used to continue listing claim and site names and BLM serial numbers, or the name and current mailing address of additional claimants.
8. If paying by credit card, you must complete the following credit card information on page 3: (a) exact name on the face of the credit card; (b) amount paid; (c) type of card; (d) credit card number; (e) expiration date of the card; and (f) telephone number. You must also sign on page 3 to show authorization to charge the credit card.

NOTICES

THE PRIVACY ACT and 43 CFR 2.48(d) require that you be furnished with the following information in connection with the information requested by this form.

AUTHORITY: 30 U.S.C. 28f and 43 CFR part 3834 permit collection of the information requested by this form.

PRINCIPAL PURPOSE: The BLM will use the information you provide to record the annual maintenance fee payment for the claims and sites listed and to verify that payment has been made in accordance with 30 U.S.C. 28f and 43 CFR part 3834.

ROUTINE USES: The BLM will only disclose this information in accordance with the provisions at 43 CFR 2.56(b) and (c).

EFFECT OF NOT PROVIDING INFORMATION: Disclosure of the requested information is required by 30 U.S.C. 28f and 43 CFR part 3834 for claimants paying the annual maintenance fee. The use of this specific form when paying the maintenance fee is optional. However, when paying the maintenance fee, it is the requested information on this form that is required to be submitted along with the fee. Failure to submit all the required information will delay the BLM's processing of the information and may preclude the BLM's acceptance of the maintenance fee payment, which may result in forfeiture of the mining claim(s) or site(s) by the claimant.

RECEIVED
BLM AZ STATE OFFICE
2015 AUG -7 P 3 05
PHOENIX, ARIZONA



Charles P. Seel
 250 Old Yellowstone Trl.
 Bozeman, MT 59715-9252

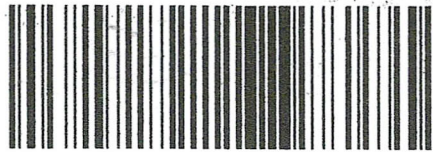

1000



85004

U.S. POSTAGE
 PAID
 BOZEMAN, MT
 59718
 AUG 03, 15
 AMOUNT

\$3.94

R2304H108377-10

RECEIVED
 BLM/BLM OFFICE

9814 0510 0001 9060 1074

2015 AUG -7 P 2:49

PHOENIX, ARIZONA

BUREAU OF LAND MANAGEMENT

ONE NORTH CENTRAL AVENUE

PHOENIX, ARIZONA 85004-4427

B 46 0663

8500484427

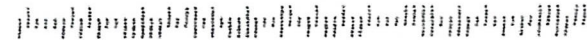

United States Department of the Interior
Bureau of Land Management
 LANDS/RECREATION & PLANNING
 ONE N CENTRAL AVE
 PHOENIX, AZ 85004 -2203
 Phone: 602-417-9200

Receipt

No: 3362657

Transaction #: 3460663	
Date of Transaction: 08/10/2015	
CUSTOMER:	
CHARLES P SEEL 250 OLD YELLOWSTONE TRL BOZEMAN,MT 59715-9252 US	

LINE #	QTY	DESCRIPTION	REMARKS	UNIT PRICE	TOTAL
1	1.00	LOCATABLE MINERALS / MINING CLAIMS- NOT NEW-UNADJUD,ONE AUTH NO. ONLY / MINING CLAIM MONEY RECEIVED CASES: AMC316742/\$5890.00	MAINT 2016/38	- n/a -	5890.00
TOTAL:					\$5,890.00

PAYMENT INFORMATION			
1	AMOUNT:	5890.00	POSTMARKED: 08/03/2015
	TYPE:	CHECK	RECEIVED: 08/07/2015
	CHECK NO:	3739	
	NAME:	SEEL, CHARLES P 250 OLD YELLOWSTONE TRL BOZEMAN MT 59715-9252 US	

REMARKS

This receipt was generated by the automated BLM Collections and Billing System and is a paper representation of a portion of the official electronic record contained therein.

AME 316742
394515
~~316742~~
~~316742~~

CERTIFIED MAIL

August 03, 2014

Bureau of Land Management
One North Central Avenue
Phoenix, Arizona 85004-4427

Re: Maintenance Fee for Fan B, Ait and Cix Unpatented Lode Mining Claims
Pima County, Arizona

Gentlemen:

In compliance with the Interior Department and Related Agencies Appropriations Act of 1993 as codified at 43 CFR Parts 3730, 3830, 3820, 3830 and 3850 and in compliance with the Federal Land Policy and Management Act of 1976, as amended, please find enclosed our check #3735 in the amount of \$5,890.00 as payment of the holding fees for the assessment year 2014 through 2015 covering the following Fan B, Ait and Cix unpatented lode mining claims situated in Pima County, Arizona.

See Schedule "A" attached hereto and incorporated herein.

Please acknowledge receipt of this payment.

Sincerely,
Charles P. Seel
250 Old Yellowstone Trail
Bozeman, Montana 59715

Charles P. Seel
RECEIVED
BLM AZ STATE OFFICE
2014 AUG 12 P 1:12
PHOENIX, ARIZONA

Attachment

cc: J Haggard
K. Seel

NO. OF CLAIMS 38
AMOUNT \$5890.00
RECEIPT NO. 3099958
INIT. CS/ST

BLM ASO

INTERE
AUG 14 2014

BY: Ramy

Schedule A

The Property consists of the unpatented mining claims in portions of Township 17 South, Ranges 12-13 East, Gila and Salt River Meridian, ~~Pinal~~ Pima County, Arizona, as listed below:

Claim Name	AMC	Township	Range	Quarter Section
Fan 1B	316742	17S	13E	SW19
Fan 2B	316743	17S	13E	NW,SW19
Fan 3B	316744	17S	13E	SW19
Fan 4B	316745	17S	13E	NW,SW19
Fan 5B	316746	17S	13E	SW19
Fan 6B	316747	17S	13E	NW,SW19
Fan 7B	316748	17S	13E	SW19
Fan 8B	316749	17S	13E	NW,SW19
Fan 9B	316750	17S	13E	SW,SE19
Fan 10B	316751	17S	13E	CENTER19
Fan 11B	316752	17S	13E	SE19
Fan 12B	316753	17S	13E	NE,SE19
Fan13B	316754	17S	13E	SE19
Fan14B	316755	17S	13E	NE,SE19
Fan15B	316756	17S	13E	SE19
Fan 16B	316757	17S	13E	NE,SE19
Fan 17B	316758	17S	13E	SE19
Fan 18B	316759	17S	13E	NE,SE19
Fan 19B	316760	17S	13E	NW30
Fan 20B	316761	17S	13E	NW30
Fan 23B	316762	17S	13E	NE19
Fan 24B	316763	17S	13E	NE19,SE18
Fan 25B	316764	17S	13E	NE19
Fan 26B	316765	17S	13E	NE19,SE18
AIT 1	394521	17S	12E	SE24
AIT 2	394522	17S	12E	NE,SE24
AIT 3	394523	17S	12E	SE24
AIT 4	394524	17S	12E	NE,SE24
AIT 5	394525	17S	12E	SE24
AIT 6	394526	17S	12E	NE,SE24
AIT 7	394527	17S	12E	SE24
AIT 8	394528	17S	12E	NE,SE24
Cix 1	394515	17S	13E	NE30
Cix 2	394516	17S	13E	NE, NW30
Cix 3	394517	17S	13E	NW30
Cix 4	394518	17S	13E	NW30
Cix 5	394519	17S	13E	NW,NE30
Cix 6	394520	17S	13E	NE30

PHOENIX, ARIZONA

2014 AUG 12 P 1:12

RECEIVED
BLM AZ STATE OFFICE



Mr. Charles Seel
250 Old Yellowstone Tr.
Bozeman, MT 59715

CERTIFIED MAIL™

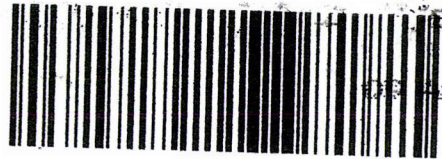

7014 0510 0001 9060 1029

BILLINGS MT 591

09 AUG 2014 PM



1000

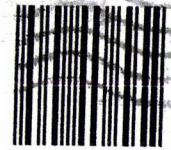

85004

U.S. POSTAGE
PAID
BOZEMAN, MT
59718
AUG 09, 14
AMOUNT

\$3.79
00053330-09

BUREAU OF LAND MANAGEMENT
ONE NORTH CENTRAL AVENUE
PHOENIX, ARIZONA 85004-4427

PHOENIX, ARIZONA

2014 AUG 12 P 1:12

RECEIVED
BLM AZ STATE OFFICE

850044427

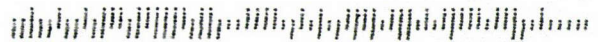

United States Department of the Interior
Bureau of Land Management
 LANDS/RECREATION & PLANNING
 ONE N CENTRAL AVE
 PHOENIX, AZ 85004 -2203
 Phone: 602-417-9200

ENTERED
 AUG 14 2014
 BY: *RAM*

Receipt

No: 3099958

Transaction #: 3191499
Date of Transaction: 08/13/2014
CUSTOMER:
CHARLES P SEEL 250 OLD YELLOWSTONE TRL BOZEMAN,MT 59715-9252 US

LINE #	QTY	DESCRIPTION	REMARKS	UNIT PRICE	TOTAL
1	1.00	LOCATABLE MINERALS / MINING CLAIMS-NOT NEW-UNADJUD,ONE AUTH NO. ONLY / MINING CLAIM MONEY RECEIVED CASES: AMC316742/\$5890.00	MAINT FEE PYMNT (38) 2015	- n/a -	5890.00
TOTAL:					\$5,890.00

PAYMENT INFORMATION			
1	AMOUNT:	5890.00	POSTMARKED: 08/09/2014
	TYPE:	CHECK	RECEIVED: 08/12/2014
	CHECK NO:	3735	
	NAME:	SEEL, CHARLES P 250 OLD YELLOWSTONE TRL BOZEMAN MT 59715-9252 US	

REMARKS

This receipt was generated by the automated BLM Collections and Billing System and is a paper representation of a portion of the official electronic record contained therein.

Amc 316742
Amc 394515

CERTIFIED MAIL

August 01, 2012

Bureau of Land Management
One North Central Avenue
Phoenix, Arizona 85004

RECEIVED
BLM AZ STATE OFFICE
2012 AUG -6 P 3:30
PHOENIX, ARIZONA

Re: Maintenance Fee for Fan B, Ait and Cix Unpatented Lode Mining Claims
Pima County, Arizona

Gentlemen:

In compliance with the Interior Department and Related Agencies Appropriations Act of 1933 as codified at 43 CFR Parts 3730, 3830, 3820, 3830 and 3850 and in compliance with the Federal Land Policy and Management Act of 1976, as amended, and pursuant to the 1999 Omnibus Reconciliation Act of October 21, 1998 (PL 105-277; 112 Stat 2681-232-235), and Public Law 108-447 of December 8, 2004, please find enclosed our check #3721 in the amount of \$5,320 as payment of the holding fees for the assessment year 2012 through 2013 covering the following Fan B, Ait and Cix unpatented mining claims-Situated in Pima County, Arizona.

See Schedule "A" attached hereto and incorporated herein.

Please acknowledge receipt of this payment.

Sincerely,

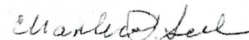

Charles P. Seel
250 Old Yellowstone Trail
Bozeman, Montana 59715
(406) 586-0734

Attachment

ENTERED IN COMPUTER

RE 8-17-12

Schedule A

The Property consists of the unpatented mining claims in portions of Township 17 South, Ranges 12-13 East, Gila and Salt River Meridian, ~~Pinal~~ Pima County, Arizona, as listed below:

Claim Name	AMC	Township	Range	Quarter Section
Fan 1B	316742	17S	13E	SW19
Fan 2B	316743	17S	13E	NW,SW19
Fan 3B	316744	17S	13E	SW19
Fan 4B	316745	17S	13E	NW,SW19
Fan 5B	316746	17S	13E	SW19
Fan 6B	316747	17S	13E	NW,SW19
Fan 7B	316748	17S	13E	SW19
Fan 8B	316749	17S	13E	NW,SW19
Fan 9B	316750	17S	13E	SW,SE19
Fan 10B	316751	17S	13E	CENTER19
Fan 11B	316752	17S	13E	SE19
Fan 12B	316753	17S	13E	NE,SE19
Fan13B	316754	17S	13E	SE19
Fan14B	316755	17S	13E	NE,SE19
Fan15B	316756	17S	13E	SE19
Fan 16B	316757	17S	13E	NE,SE19
Fan 17B	316758	17S	13E	SE19
Fan 18B	316759	17S	13E	NE,SE19
Fan 19B	316760	17S	13E	NW30
Fan 20B	316761	17S	13E	NW30
Fan 23B	316762	17S	13E	NE19
Fan 24B	316763	17S	13E	NE19,SE18
Fan 25B	316764	17S	13E	NE19
Fan 26B	316765	17S	13E	NE19,SE18
AIT 1	394521	17S	12E	SE24
AIT 2	394522	17S	12E	NE,SE24
AIT 3	394523	17S	12E	SE24
AIT 4	394524	17S	12E	NE,SE24
AIT 5	394525	17S	12E	SE24
AIT 6	394526	17S	12E	NE,SE24
AIT 7	394527	17S	12E	SE24
AIT 8	394528	17S	12E	NE,SE24
Cix 1	394515	17S	13E	NE30
Cix 2	394516	17S	13E	NE, NW30
Cix 3	394517	17S	13E	NW30
Cix 4	394518	17S	13E	NW30
Cix 5	394519	17S	13E	NW,NE30
Cix 6	394520 -	17S	13E	NE30

RECEIVED
 BLM AZ STATE OFFICE
 2012 AUG -6 P 3:30
 PHOENIX, ARIZONA

United States Department of the Interior
Bureau of Land Management
 LANDS/RECREATION & PLANNING
 ONE N CENTRAL AVE
 PHOENIX, AZ 85004 -2203
 Phone: 602-417-9200

Receipt

No: 2624454

Transaction #: 2704848	
Date of Transaction: 08/07/2012	
CUSTOMER:	
CHARLES P SEEL 250 OLD YELLOWSTONE TRL BOZEMAN, MT 59715-9252 US	

LINE #	QTY	DESCRIPTION	REMARKS	UNIT PRICE	TOTAL
1	1.00	LOCATABLE MINERALS / MINING CLAIMS- NOT NEW-UNADJUD, ONE AUTH NO. ONLY / MINING CLAIM MONEY RECEIVED CASES: AMC316742/\$5320.00	2013 MAINT (38)	- n/a -	5320.00
TOTAL:					\$5,320.00

PAYMENT INFORMATION					
1	AMOUNT:	5320.00	POSTMARKED:	N/A	
	TYPE:	CHECK	RECEIVED:	08/06/2012	
	CHECK NO:	3721			
	NAME:	SEEL, CHARLES P 250 OLD YELLOWSTONE TRL BOZEMAN MT 59715-9252 US			

REMARKS

This receipt was generated by the automated BLM Collections and Billing System and is a paper representation of a portion of the official electronic record contained therein.

Amc 316742

Amc 394515

CERTIFIED MAIL

August 01, 2011

Bureau of Land Management
One North Central Avenue
Phoenix, Arizona 85004

Re: Maintenance Fee for Fan B, Ait and Cix Unpatented Lode Mining Claims
Pima County, Arizona

Gentlemen:

In compliance with the Interior Department and Related Agencies Appropriations Act of 1933 as codified at 43 CFR Parts 3730, 3830,, 3820, 3830 and 3850 and in compliance with the Federal Land Policy and Management Act of 1976, as amended, and pursuant to the 1999 Omnibus Reconciliation Act of October 21, 1998 (PL 105-277; 112 Stat 2681-232-235), and Public Law 108-447 of December 8, 2004, please find enclosed our check #3688 in the amount of \$5,320 as payment of the holding fees for the assessment year 2011 through 2012 covering the following Fan B, Ait and Cix unpatented mining claims situated in Pima County, Arizona.

See Schedule "A" attached hereto and incorporated herein.

Please acknowledge receipt of this payment.

Sincerely,

Charles P. Seel

Charles P. Seel
250 Old Yellowstone Trail
Bozeman, Montana 59715
(406) 586-0734

RECEIVED
BLM AZ STATE OFFICE
2011 AUG 10 A 7:51
PHOENIX, ARIZONA

Attachment

AUG 18 2011
cm

NO. OF CLAIMS 20
AMOUNT 5320.00
RECEIPT NO. 2401541
.INIT. CS
** BLM-ASO**

Schedule A

The Property consists of the unpatented mining claims in portions of Township 17 South, Ranges 12-13 East, Gila and Salt River Meridian, ~~Pinal~~ Pima County, Arizona, as listed below:

Claim Name	AMC	Township	Range	Quarter Section
Fan 1B	316742	17S	13E	SW19
Fan 2B	316743	17S	13E	NW,SW19
Fan 3B	316744	17S	13E	SW19
Fan 4B	316745	17S	13E	NW,SW19
Fan 5B	316746	17S	13E	SW19
Fan 6B	316747	17S	13E	NW,SW19
Fan 7B	316748	17S	13E	SW19
Fan 8B	316749	17S	13E	NW,SW19
Fan 9B	316750	17S	13E	SW,SE19
Fan 10B	316751	17S	13E	CENTER19
Fan 11B	316752	17S	13E	SE19
Fan 12B	316753	17S	13E	NE,SE19
Fan13B	316754	17S	13E	SE19
Fan14B	316755	17S	13E	NE,SE19
Fan15B	316756	17S	13E	SE19
Fan 16B	316757	17S	13E	NE,SE19
Fan 17B	316758	17S	13E	SE19
Fan 18B	316759	17S	13E	NE,SE19
Fan 19B	316760	17S	13E	NW30
Fan 20B	316761	17S	13E	NW30
Fan 23B	316762	17S	13E	NE19
Fan 24B	316763	17S	13E	NE19,SE18
Fan 25B	316764	17S	13E	NE19
Fan 26B	✓316765	17S	13E	NE19,SE18
AIT 1	394521	17S	12E	SE24
AIT 2	394522	17S	12E	NE,SE24
AIT 3	394523	17S	12E	SE24
AIT 4	394524	17S	12E	NE,SE24
AIT 5	394525	17S	12E	SE24
AIT 6	394526	17S	12E	NE,SE24
AIT 7	394527	17S	12E	SE24
AIT 8	✓394528	17S	12E	NE,SE24
Cix 1	394515	17S	13E	NE30
Cix 2	394516	17S	13E	NE, NW30
Cix 3	394517	17S	13E	NW30
Cix 4	394518	17S	13E	NW30
Cix 5	394519	17S	13E	NW,NE30
Cix 6	✓394520 -	17S	13E	NE30

RECEIVED
BLM AZ STATE OFFICE
2011 AUG 10 A 7:57
PHOENIX, ARIZONA



Chales P. Seel
250 Old Yellowstone Trl
Bozeman, MT 59715-9252

CERTIFIED MAIL™



7010 1870 0000 2553 1156

PHOENIX
PHOENIX
PHOENIX
BUREAU OF LAND MANAGEMENT
ONE NORTH CENTRAL AVENUE
PHOENIX, ARIZONA 85004



1000

85004

U.S. POSTAGE
PAID
BOZEMAN, MT
59718
AUG 05 11
AMOUNT

\$3.29

00016839-07

United States Department of the Interior
 Bureau of Land Management
 LANDS/RECREATION & PLANNING
 ONE N CENTRAL AVE
 PHOENIX, AZ 85004 -2203
 Phone: 602-417-9200

Receipt

No:

2401541

Transaction #: 2476741	
Date of Transaction: 08/10/2011	
CUSTOMER:	
CHARLES P SEEL 250 OLD YELLOWSTONE TRL BOZEMAN,MT 59715-9252 US	

LINE #	QTY	DESCRIPTION	REMARKS	UNIT PRICE	TOTAL
1	1.00	LOCATABLE MINERALS / MINING CLAIMS-NOT NEW-UNADJUD,ONE AUTH NO. ONLY / MINING CLAIM MONEY RECEIVED CASES: AMC316742/\$5320.00	MAINT-38	- n/a -	5320.00
TOTAL:					\$5,320.00

PAYMENT INFORMATION					
1	AMOUNT:	5320.00	POSTMARKED:	08/05/2011	
	TYPE:	CHECK	RECEIVED:	08/10/2011	
	CHECK NO:	3688			
	NAME:	SEEL, CHARLES P 250 OLD YELLOWSTONE TRL BOZEMAN MT 59715-9252 US			

REMARKS

This receipt was generated by the automated BLM Collections and Billing System and is a paper representation of a portion of the official electronic record contained therein.



Chales P. Seel
250 Old Yellowstone Trl
Bozeman, MT 59715-9252

CERTIFIED MAIL™

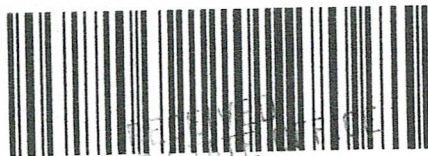

7010 1870 0000 2553 1156

PHOENIX, ARIZONA
BUREAU OF LAND MANAGEMENT
ONE NORTH CENTRAL AVENUE
PHOENIX, ARIZONA 85004



1000

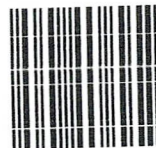

85004

U.S. POSTAGE
PAID
BOZEMAN, MT
59718
AUG 05 '11
AMOUNT

\$3.29
00016839-07

AMC 316742

AMC 394515

Schedule A

The Property consists of the unpatented mining claims in portions of Township 17 South, Ranges 12-13 East, Gila and Salt River Meridian, Pima County, Arizona, as listed below:

Pima

Claim Name	AMC	Township	Range	Quarter Section
Fan 1B	316742	17S	13E	SW19
Fan 2B	316743	17S	13E	NW,SW19
Fan 3B	316744	17S	13E	SW19
Fan 4B	316745	17S	13E	NW,SW19
Fan 5B	316746	17S	13E	SW19
Fan 6B	316747	17S	13E	NW,SW19
Fan 7B	316748	17S	13E	SW19
Fan 8B	316749	17S	13E	NW,SW19
Fan 9B	316750	17S	13E	SW,SE19
Fan 10B	316751	17S	13E	CENTER19
Fan 11B	316752	17S	13E	SE19
Fan 12B	316753	17S	13E	NE,SE19
Fan13B	316754	17S	13E	SE19
Fan14B	316755	17S	13E	NE,SE19
Fan15B	316756	17S	13E	SE19
Fan 16B	316757	17S	13E	NE,SE19
Fan 17B	316758	17S	13E	SE19
Fan 18B	316759	17S	13E	NE,SE19
Fan 19B	316760	17S	13E	NW30
Fan 20B	316761	17S	13E	NW30
Fan 23B	316762	17S	13E	NE19
Fan 24B	316763	17S	13E	NE19,SE18
Fan 25B	316764	17S	13E	NE19
Fan 26B	316765	17S	13E	NE19,SE18
AIT 1	394521	17S	12E	SE24
AIT 2	394522	17S	12E	NE,SE24
AIT 3	394523	17S	12E	SE24
AIT 4	394524	17S	12E	NE,SE24
AIT 5	394525	17S	12E	SE24
AIT 6	394526	17S	12E	NE,SE24
AIT 7	394527	17S	12E	SE24
AIT 8	394528	17S	12E	NE,SE24
Cix 1	394515	17S	13E	NE30
Cix 2	394516	17S	13E	NE, NW30
Cix 3	394517	17S	13E	NW30
Cix 4	394518	17S	13E	NW30
Cix 5	394519	17S	13E	NW,NE30
Cix 6	394520 -	17S	13E	NE30

RECEIVED
 PLM AZ STATE OFFICE
 2010 AUG 16 A 9:48
 PHOENIX, ARIZONA

NO. OF CLAIMS 38
 AMOUNT \$5320.00
 RECEIPT NO. 2191303
 INIT. A.H.

ENTERED INTO COMPUTER

AUG 24 2010

** BLM-ASO**

CERTIFIED

August 09, 2010

Bureau of Land Management
1 North Central Avenue
Phoenix, Arizona 85004

Re: Fan B, Ait and Cix Unpatented Mining Claims, Pima County, Arizona

Gentlemen:

In compliance with the Interior Department and Related Agencies Appropriations Act of 1933 as codified at 43 CFR Parts 3730, 3830, 3820, 3830 and 3850 and in compliance with the Federal Land Policy and Management Act of 1976, as amended, and pursuant to the 1999 Omnibus Reconciliation Act of October 21, 1998 (PL 105-277; 112 Stat 2681-232, 235), and Public Law 108-447 of December 8, 2004, please find enclosed our check #3685 in the amount of \$5,320 as payment of the holding fees for the assessment year 2010 through 2011 covering the following Fan B, Ait and Cix unpatented mining claims situated in Pima County, Arizona.

See Schedule "A" attached hereto and incorporated herein.

Please acknowledge receipt of this payment.

Sincerely,

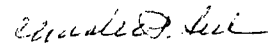

Charles P. Seel
250 Old Yellowstone Trail
Bozeman, Montana 59715
(406) 586-0734

PHOENIX, ARIZONA

2010 AUG 16 A 9:48

RECEIVED
BLM AZ STATE OFFICE

Attachment

United States Department of the Interior
Bureau of Land Management
 LANDS/RECREATION & PLANNING
 ONE N CENTRAL AVE
 PHOENIX, AZ 85004 -2203
 Phone:

Receipt

No: 2191303

Transaction #: 2261060	ENTERED INTO COMPUTE
Date of Transaction: 08/16/2010	
CUSTOMER: CHARLES P SEEL 250 OLD YELLOWSTONE TRL BOZEMAN, MT 59715-9252 US	AUG 24 2010

LINE #	QTY	DESCRIPTION	REMARKS	UNIT PRICE	TOTAL
1	1.00	LOCATABLE MINERALS / MINING CLAIMS-NOT NEW-UNADJUD, ONE AUTH NO. ONLY / MINING CLAIM MONEY RECEIVED CASES: AMC316742/\$5320.00	MAINT FEE PYMNT (38) 2011	- n/a -	5320.00
TOTAL:					\$5,320.00

PAYMENT INFORMATION			
1	AMOUNT:	5320.00	POSTMARKED: N/A
	TYPE:	CHECK	RECEIVED: 08/16/2010
	CHECK NO:	3685	
	NAME:	SEEL, CHARLES P 250 OLD YELLOWSTONE TRL BOZEMAN MT 59715-9252 US	

REMARKS

This receipt was generated by the automated BLM Collections and Billing System and is a paper representation of a portion of the official electronic record contained therein.

AMC 316742
394515

CERTIFIED MAIL

August 08, 2009

**Bureau of Land Management
1 North Central Avenue
Phoenix, Arizona 85004**

Re: Fan B, Ait and Cix Unpatented Mining Claims, Pima County, Arizona

Gentlemen:

In compliance with the Interior Department and Related Agencies Appropriations Act of 1933 as codified at 43 CFR Parts 3730, 3830, 3820, 3830 and 3850 and in compliance with the Federal Land Policy and Management Act of 1976, as amended, and pursuant to the 1999 Omnibus Reconciliation Act of October 21, 1998 (PL 105-277; 112 Stat 2681-232, 235), and Public Law 108-447 of December 8, 2004, please find enclosed our check #3675 in the amount of \$5,320 as payment of the holding fees for the assessment year 2009 through 2010 covering the following Fan B, Ait and Cix unpatented mining claims situated in Pima County, Arizona.

See Schedule "A" attached hereto and incorporated herein.

Please acknowledge receipt of this payment.

Sincerely,



**Charles P. Seel
250 Old Yellowstone Trail
Bozeman, Montana 59715
(406) 586-0734**

Attachment

RECEIVED
BLMAZ STATE OFFICE
2009 AUG 14 A 8:20
PHOENIX, ARIZONA



Schedule A

The Property consists of the unpatented mining claims in portions of Township 17 South, Ranges 12-13 East, Gila and Salt River Meridian, ~~Binal~~ Pima County, Arizona, as listed below:

Claim Name	AMC	Township	Range	Quarter Section
L Fan 1B	316742	17S	13E	SW19
Fan 2B	316743	17S	13E	NW,SW19
Fan 3B	316744	17S	13E	SW19
Fan 4B	316745	17S	13E	NW,SW19
Fan 5B	316746	17S	13E	SW19
Fan 6B	316747	17S	13E	NW,SW19
Fan 7B	316748	17S	13E	SW19
Fan 8B	316749	17S	13E	NW,SW19
Fan 9B	316750	17S	13E	SW,SE19
Fan 10B	316751	17S	13E	CENTER19
Fan 11B	316752	17S	13E	SE19
Fan 12B	316753	17S	13E	NE,SE19
Fan 13B	316754	17S	13E	SE19
Fan 14B	316755	17S	13E	NE,SE19
Fan 15B	316756	17S	13E	SE19
Fan 16B	316757	17S	13E	NE,SE19
Fan 17B	316758	17S	13E	SE19
Fan 18B	316759	17S	13E	NE,SE19
Fan 19B	316760	17S	13E	NW30
Fan 20B	316761	17S	13E	NW30
Fan 23B	316762	17S	13E	NE19
Fan 24B	316763	17S	13E	NE19,SE18
Fan 25B	316764	17S	13E	NE19
Fan 26B	316765	17S	13E	NE19,SE18
AIT 1	394521	17S	12E	SE24
AIT 2	394522	17S	12E	NE,SE24
AIT 3	394523	17S	12E	SE24
AIT 4	394524	17S	12E	NE,SE24
AIT 5	394525	17S	12E	SE24
AIT 6	394526	17S	12E	NE,SE24
AIT 7	394527	17S	12E	SE24
AIT 8	394528	17S	12E	NE,SE24
L Cix 1	394515	17S	13E	NE30
Cix 2	394516	17S	13E	NE, NW30
Cix 3	394517	17S	13E	NW30
Cix 4	394518	17S	13E	NW30
Cix 5	394519	17S	13E	NW,NE30
Cix 6	394520	17S	13E	NE30

PHOENIX, ARIZONA

2009 AUG 14 A 8:20

RECEIVED
BLM AZ STATE OFFICE

United States Department of the Interior
 Bureau of Land Management
 BUSINESS & SUPPORT SVCS DIV
 ONE N CENTRAL AVE SUITE 800
 PHOENIX, AZ 85004 -4427
 Phone: (602) 417-9200

Receipt

No: 1977715

Transaction #: 2041709	
Date of Transaction: 08/14/2009	
CUSTOMER:	CHARLES P SEEL 250 OLD YELLOWSTONE TRL BOZEMAN,MT 59715-9252 US

LINE #	QTY	DESCRIPTION	REMARKS	UNIT PRICE	TOTAL
1	1.00	LOCATABLE MINERALS / MINING CLAIMS-NOT NEW-UNADJUD,ONE AUTH NO. ONLY / MINING CLAIM MONEY RECEIVED CASES: AMC316742/\$5320.00	MAINT 2010	- n/a -	5320.00
TOTAL:					\$5,320.00

PAYMENT INFORMATION					
1	AMOUNT:	5320.00	POSTMARKED:	08/10/2009	
	TYPE:	CHECK	RECEIVED:	08/14/2009	
	CHECK NO:	3675			
	NAME:	SEEL, CHARLES P 250 OLD YELLOWSTONE TRL BOZEMAN MT 59715-9252 US			

REMARKS

This receipt was generated by the automated BLM Collections and Billing System and is a paper representation of a portion of the official electronic record contained therein.

NOTICE!!

These documents have been scanned!

Do not place un-scanned documents beneath this notice!

Do not remove this notice from this file!

GPO Jacket No. 560-102
Print Order 61540
Rise Business Services, LLC
Job=AZ15 5/22/2019



Box Number= AZ15079



Claim Begin-End: AMC394515-AMC394528

5 Miscellaneous



AZ15079-6

AMC394407-AMC394878

**NO
DOCUMENTS
FOUND**

NO DOCUMENTS FOUND
NO DOCUMENTS FOUND

NOTICE!!

These documents have been scanned!

Do not place un-scanned documents beneath this notice!

Do not remove this notice from this file!

GPO Jacket No. 560-102
Print Order 61540
Rise Business Services, LLC
Job=AZ15 5/22/2019



Box Number= AZ15079



Claim Begin-End: AMC394515-AMC394528

6 Location Notices-Amendments and Supporting Documents



AZ15079-6

AMC394407-AMC394878

MINING CLAIM STATUS REPORT

MTP CHECKED BY _____
GEO CHECKED BY _____

DATA ENTRY _____

LEAD SERIAL NO. AMC 394515 THROUGH AMC 394528

# <u>14</u> LODE	LOCATION FEE @ \$30 =	\$ <u>420.</u>
# _____ PLACER	PROCESSING FEE @ \$15 =	\$ <u>210</u>
# _____ ASSOCIATION PL	MAINTENANCE FEE @ \$125 =	\$ <u>3500</u>
# _____ MILL SITE	OVERAGE	\$ _____
# _____ TUNNEL SITE	SHORTAGE	\$ _____
	OTHER FEES	\$ _____
	TOTAL	\$ <u>4130</u>

ENOUGH LOCATORS

YES NO

2007-2008
2008-2009

OVER-THE-COUNTER MAIL

TIMELY FILED: YES NO

LEGAL DESCRIPTION: T 17S R 13E SEC 030
 T 17S R 12E SEC 024, 035
 T _____ R _____ SEC _____
 T _____ R _____ SEC _____

BLM FOREST SERVICE _____ SUBJ TO PL 359: YES NO

WILDERNESS AREA: NO YES

SPLIT ESTATE: SX PX SRHA OTHER _____ N/A
 PROPER NOTICE FILED IF LOCATED ON SRHA LANDS-YES NO N/A

RECONVEYED MINERALS ON BLM LANDS REQUIRE OPENING ORDERS FROM 1944 TO 1993. OPEN TO ENTRY ON: _____ N/A

COMMENTS/STATUS: VOID PARTIALLY VOID PVT MINERALS
 WITHDRAWN LANDS OTHER

Need to process 2009 M/Fees after Money is moved by Accounts, ps

<u>1083105</u>	<u>SRHE</u>	<u>5/8/1936</u>	<u>T 17S R 13E</u>	<u>Sec 30</u>
<u>1100678</u>	<u>SRHE</u>	<u>1/5/1939</u>	<u>T 17S R 13E</u>	<u>Sec 30</u>
<u>1075223</u>	<u>SRHE</u>	<u>7/11/1935</u>	<u>T 17S R 12E</u>	<u>Sec 24</u>
<u>AZA 34649, 34651, 34652</u>			<u>NOITL's filed</u>	

Claimant acknowledges that portions of the following claim(s) site(s) may be void or voidable. _____

Signature of claimant _____

FINAL ADJUDICATION AT DATE 7/6/10

NOTICE OF MINING CLAIM

- 1. TYPE OF NOTICE: Location Amendment Relocation
- 2. TYPE OF CLAIM: Placer Lode Millsite Tunnelsite

3. The name and address of the Locator is:

Name: CHARLES P. SEEL

Address: 250 OLD YELLOWSTONE TRAIL

City/State/Zip: BOZEMAN, MONTANA, 59715

4. The name of the claim is: CIX-1

5. The date of the location is: 8-19-08

6. The claim is 1500 feet long and 600 feet wide. The distance from the location monument to the end of the claim is 50 feet in a WESTERLY direction and 1450 feet in a EASTERLY direction.

7. The general course of the claim is from the WEST to the EAST.

8. The location of the claim is in the NE 1/4 of Sec 30, surveyed T 17 S, R 13 E, Gila & Salt River Meridian,

TWIN BUTTES Mining District, County of Pima State of ARIZONA.

9. The Southeast corner of the claim with reference to a permanent monument is:

600 Feet SOUTH, and 0 Feet WEST of the NE Corner of Section 30, T 17 S, R 13 E.

10. Dated: 8-19-08
 PHOENIX, AZ

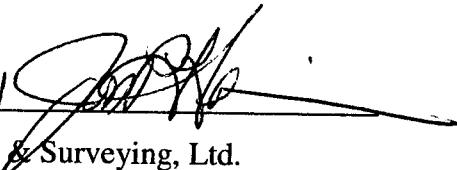
11. Agent: JON HEIDMANN 

Darling Environmental & Surveying, Ltd.
 1650 N Kolb Road; Suite 136
 Tucson, AZ 85715

2008 AUG 26 11:06

RECEIVED
B.L.M. AZ STATE OFFICE

FILED
30 SEP 15

MINING CLAIM MAP

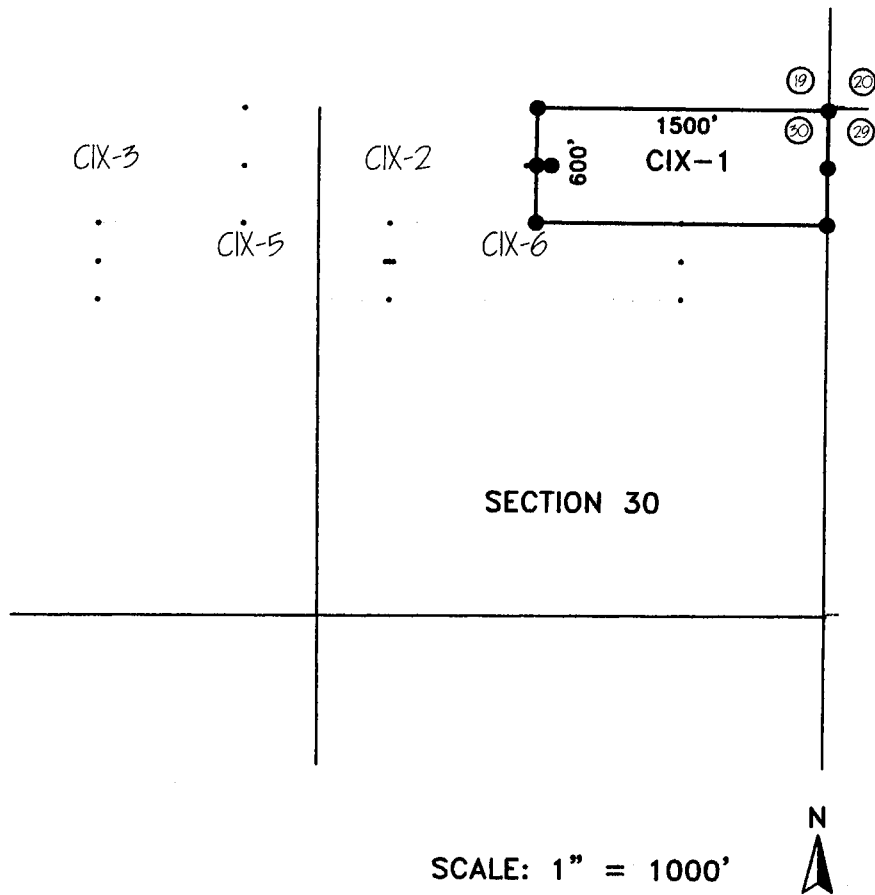

RECEIVED
B.L.M. AZ STATE OFFICE
2008 AUG 26 A 11:06
PHOENIX, AZ

SCALE: 1" = 1000'

1. THE ABOVE MAP DEPICTS THE CIX-1 MINING CLAIM, WHICH IS LOCATED IN THE NE ¼ OF SECTION 30, TOWNSHIP 17 SOUTH, RANGE 13 EAST, GILA AND SALT RIVER MERIDIAN, PIMA COUNTY, ARIZONA.

2. THE TYPE OF CORNER AND LOCATION MONUMENTS USED ARE AS FOLLOWS:

● = 2" X 2" X 5' WOOD POST.

NOTICE OF MINING CLAIM

1. TYPE OF NOTICE: Location Amendment Relocation

2. TYPE OF CLAIM: Placer Lode Millsite Tunnelsite

3. The name and address of the Locator is:

Name: CHARLES P. SEEL

Address: 250 OLD YELLOWSTONE TRAIL

City/State/Zip: BOZEMAN, MONTANA, 59715

4. The name of the claim is: CIX-2

5. The date of the location is: 8-19-08

6. The claim is 1500 feet long and 600 feet wide. The distance from the location monument to the end of the claim is 50 feet in a EASTERLY direction and 1450 feet in a WESTERLY direction.

7. The general course of the claim is from the EAST to the WEST.

8. The location of the claim is in the NE 1/4 & NW 1/4 of Sec 30, surveyed T 17 S, R 13 E, Gila & Salt River Meridian,

TWIN BUTTES Mining District, County of Pima State of ARIZONA.

9. The Southeast corner of the claim with reference to a permanent monument is:

612 Feet SOUTH, and 1500 Feet WEST of the NE Corner of Section 30, T 17 S, R 13 E.

10. Dated: 8-19-08 11. Agent: JON HEIDMANN

2008 AUG 26 A 11: 06

RECEIVED B.L.M. AZ STATE OFFICE

Darling Environmental & Surveying, Ltd.

1650 N Kolb Road; Suite 136

Tucson, AZ 85715

REC-3015

MINING CLAIM MAP

RECEIVED
BLM. AZ STATE OFFICE
2008 AUG 26 A 11: 06
PHOENIX, AZ

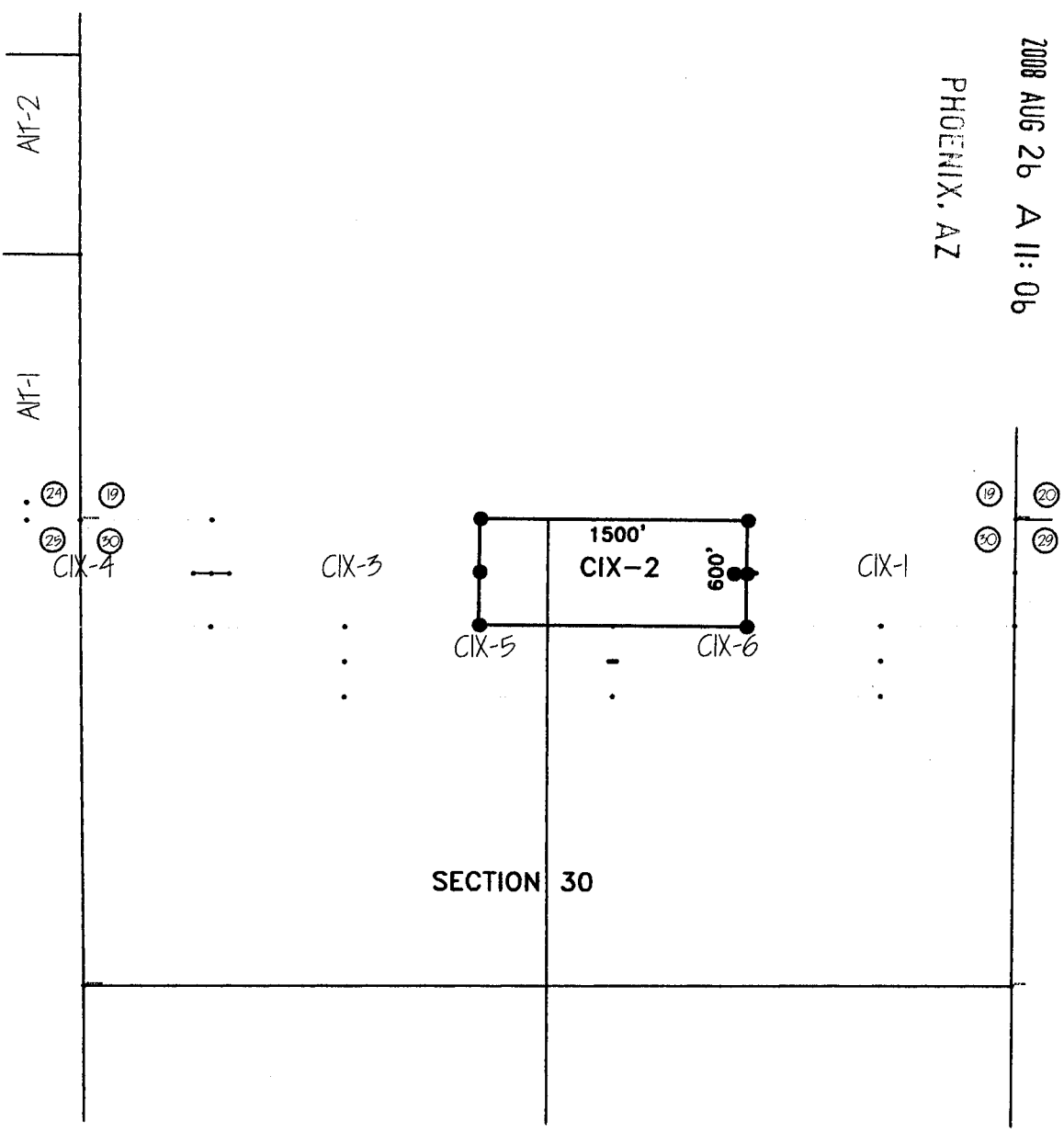

SCALE: 1" = 1000'



1. THE ABOVE MAP DEPICTS THE CIX-2 MINING CLAIM, WHICH IS LOCATED IN THE NE ¼ AND THE NW ¼ OF SECTION 30, TOWNSHIP 17 SOUTH, RANGE 13 EAST, GILA AND SALT RIVER MERIDIAN, PIMA COUNTY, ARIZONA.
2. THE TYPE OF CORNER AND LOCATION MONUMENTS USED ARE AS FOLLOWS:
 - = 2" X 2" X 5' WOOD POST.

AMP 2009516

NOTICE OF MINING CLAIM

1. TYPE OF NOTICE: Location Amendment Relocation

2. TYPE OF CLAIM: Placer Lode Millsite Tunnelsite

3. The name and address of the Locator is:

Name: CHARLES P. SEEL

Address: 250 OLD YELLOWSTONE TRAIL

City/State/Zip: BOZEMAN, MONTANA, 59715

4. The name of the claim is: CIX-3

5. The date of the location is: 8-19-08

6. The claim is 1500 feet long and 600 feet wide. The distance from the location monument to the end of the claim is 100 feet in a WESTERLY direction and 1400 feet in a EASTERLY direction.

7. The general course of the claim is from the WEST to the EAST

8. The location of the claim is in the NW 1/4 of Sec 30, surveyed T 17 S, R 13 E, Gila & Salt River Meridian,

TWIN BUTTES Mining District, County of Pima State of ARIZONA.

9. The Southeast corner of the claim with reference to a permanent monument is:

625 Feet SOUTH, and 3000 Feet WEST of the NE Corner of Section 30, T 17 S, R 13 E.

10. Dated: 8-19-08

11. Agent: JON HEIDMANN 

Darling Environmental & Surveying, Ltd.
1650 N Kolb Road; Suite 136
Tucson, AZ 85715

PHOENIX, AZ

2008 AUG 26 11:07

RECEIVED
B.L.M. AZ STATE OFFICE

SEP 20 11 17

MINING CLAIM MAP

RECEIVED
B.L.M. AZ STATE OFFICE
2008 AUG 26 A 11:07
PHOENIX, AZ

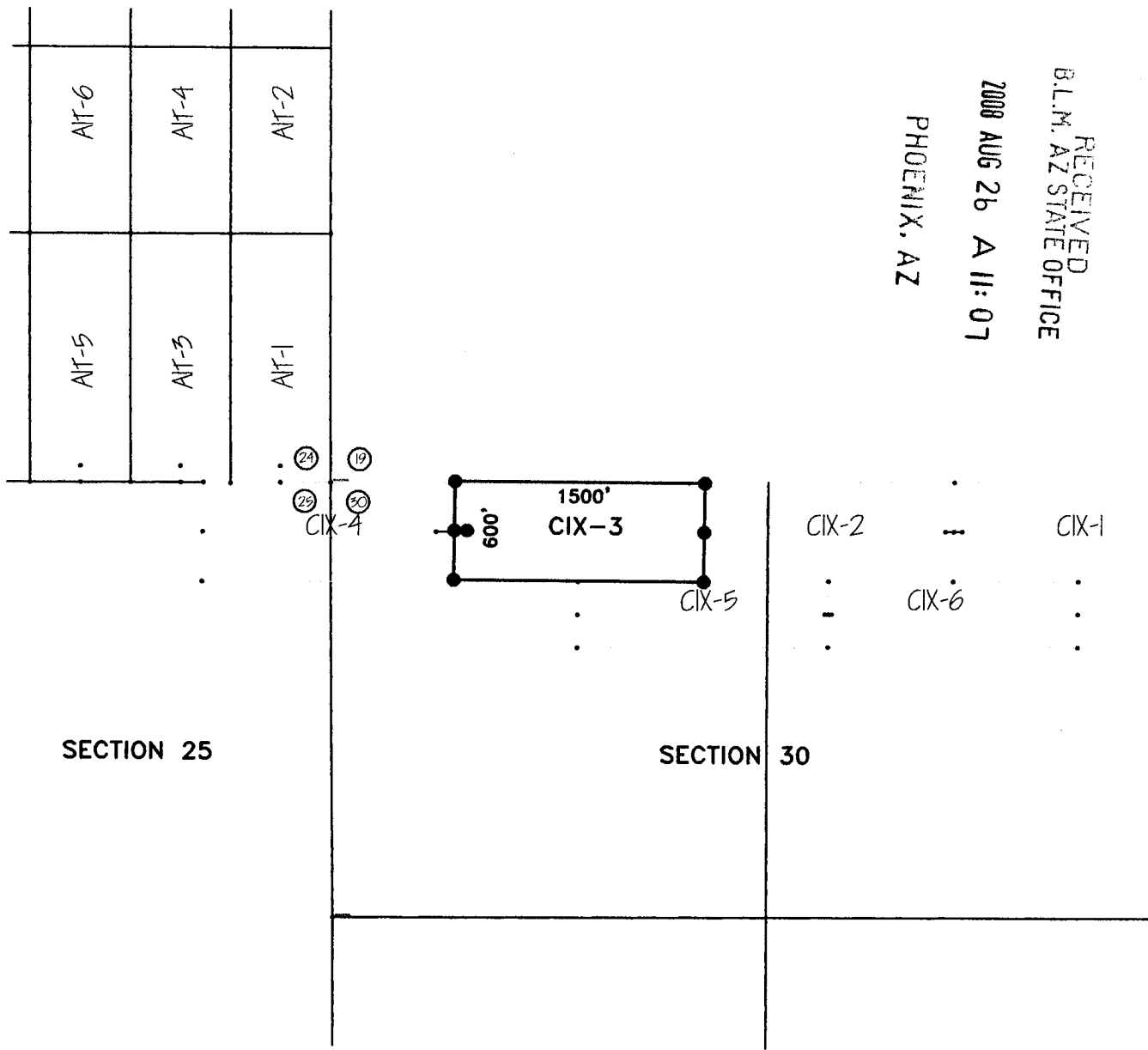

SECTION 25

SECTION 30

SCALE: 1" = 1000'



1. THE ABOVE MAP DEPICTS THE CIX-3 MINING CLAIM, WHICH IS LOCATED IN THE NW 1/4 OF SECTION 30, TOWNSHIP 17 SOUTH, RANGE 13 EAST, GILA AND SALT RIVER MERIDIAN, PIMA COUNTY, ARIZONA.
2. THE TYPE OF CORNER AND LOCATION MONUMENTS USED ARE AS FOLLOWS:
 - = 2" X 2" X 5' WOOD POST.

AMP 306517

NOTICE OF MINING CLAIM

1. TYPE OF NOTICE: Location Amendment Relocation

2. TYPE OF CLAIM: Placer Lode Millsite Tunnelsite

3. The name and address of the Locator is:

Name: CHARLES P. SEEL

Address: 250 OLD YELLOWSTONE TRAIL

City/State/Zip: BOZEMAN, MONTANA, 59715

4. The name of the claim is: CIX-4

5. The date of the location is: 8-19-08

6. The claim is 1500 feet long and 600 feet wide. The distance from the location monument to the end of the claim is 100 feet in a EASTERLY direction and 1400 feet in a WESTERLY direction.

7. The general course of the claim is from the EAST to the WEST

8. The location of the claim is in the NW 1/4 of Sec 30, surveyed T 17 S, R 13 E, and the NE 1/4 Sec. 25, T 17 S, R 12 E, Gila & Salt River Meridian,

TWIN BUTTES Mining District, County of Pima State of ARIZONA.

9. The Southeast corner of the claim with reference to a permanent monument is:

638 Feet SOUTH, and 4500 Feet WEST of the NE Corner of Section 30, T 17 S, R 13 E.

10. Dated: 8-19-08
PHOENIX, AZ

11. Agent: JON HELDMANN

Darling Environmental & Surveying, Ltd.

1650 N Kolb Road; Suite 136

Tucson, AZ 85715

2008 AUG 26 11:07

RECEIVED
B.L.M. AZ STATE OFFICE

AMG 304518

MINING CLAIM MAP

RECEIVED
B.L.M. AZ STATE OFFICE
2008 AUG 26 A 11:07
PHOENIX, AZ

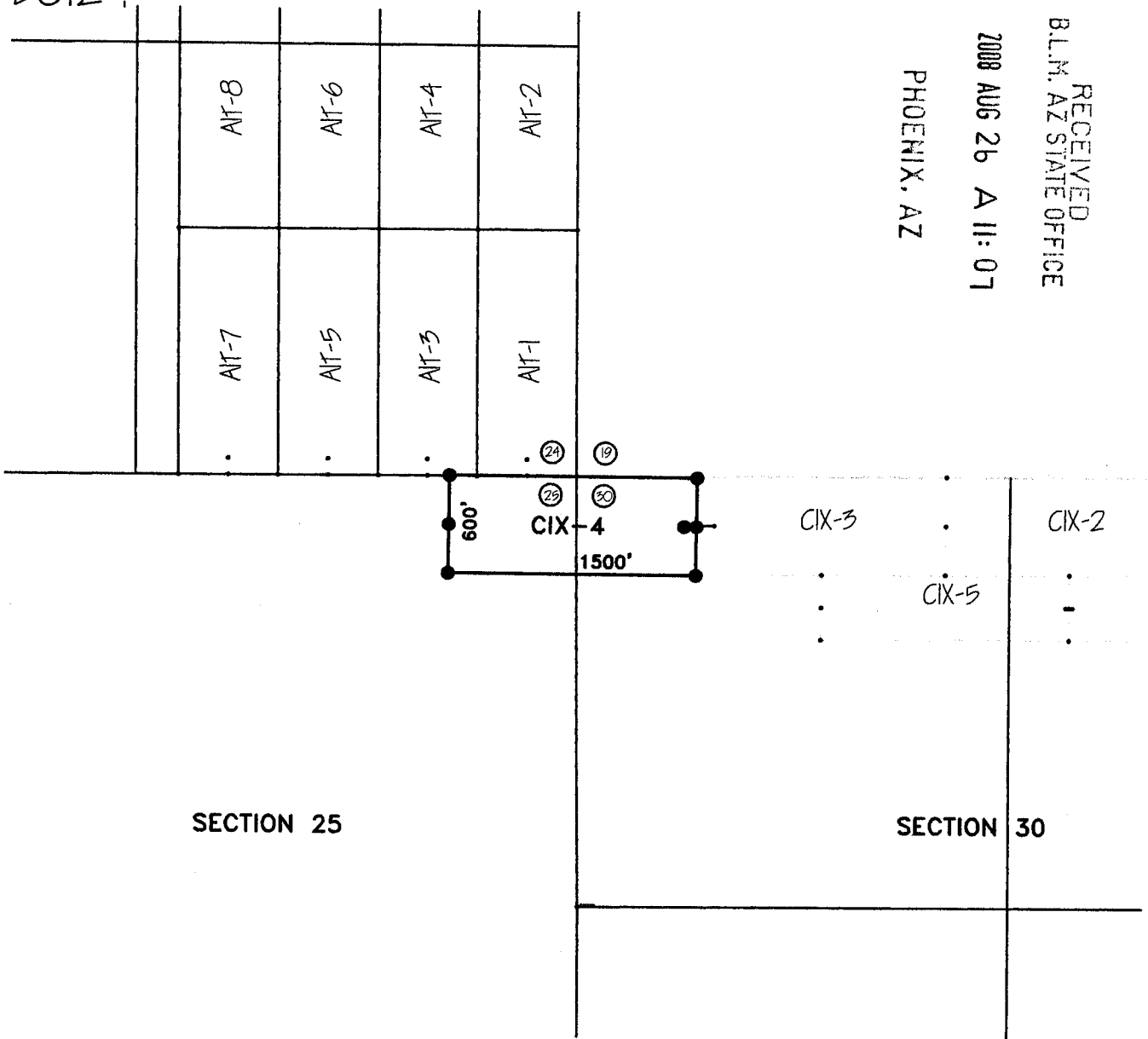

SECTION 25

SECTION 30

SCALE: 1" = 1000'



1. THE ABOVE MAP DEPICTS THE CIX-4 MINING CLAIM, WHICH IS LOCATED IN THE NW ¼ OF SEC. 30, TOWNSHIP 17 SOUTH, RANGE 13 EAST; AND THE NE ¼ OF SEC. 25, TOWNSHIP 17 SOUTH, RANGE 12 EAST; GILA AND SALT RIVER MERIDIAN, PIMA COUNTY, ARIZONA.

2. THE TYPE OF CORNER AND LOCATION MONUMENTS USED ARE AS FOLLOWS:

● = 2" X 2" X 5' WOOD POST.

APR 20 11 10

NOTICE OF MINING CLAIM

1. TYPE OF NOTICE: Location Amendment Relocation

2. TYPE OF CLAIM: Placer Lode Millsite Tunnelsite

3. The name and address of the Locator is:

Name: CHARLES P. SEEL

Address: 250 OLD YELLOWSTONE TRAIL

City/State/Zip: BOZEMAN, MONTANA, 59715

4. The name of the claim is: CIX-5

5. The date of the location is: 8-19-08

6. The claim is 1500 feet long and 400 feet wide. The distance from the location monument to the end of the claim is 20 feet in a EASTERLY direction and 1480 feet in a WESTERLY direction.

7. The general course of the claim is from the EAST to the WEST

8. The location of the claim is in the NE 1/4 & NW 1/4 of Sec 30, surveyed T 17 S, R 13 E, Gila & Salt River Meridian,

TWIN BUTTES Mining District, County of Pima State of ARIZONA.

9. The Southeast corner of the claim with reference to a permanent monument is:

1019 Feet SOUTH, and 2250 Feet WEST of the NE Corner of Section 30, T 17 S, R 13 E.

10. Dated: 8-19-08

11. Agent: JON HEIDMANN

Darling Environmental & Surveying, Ltd.

1650 N Kolb Road; Suite 136

Tucson, AZ 85715

2008 AUG 26 A 11: 07

RECEIVED
B.L.M. AZ STATE OFFICE

AMC 394519

MINING CLAIM MAP

RECEIVED
B.L.M. AZ STATE OFFICE

2008 AUG 26 A 11: 07

PHOENIX, AZ

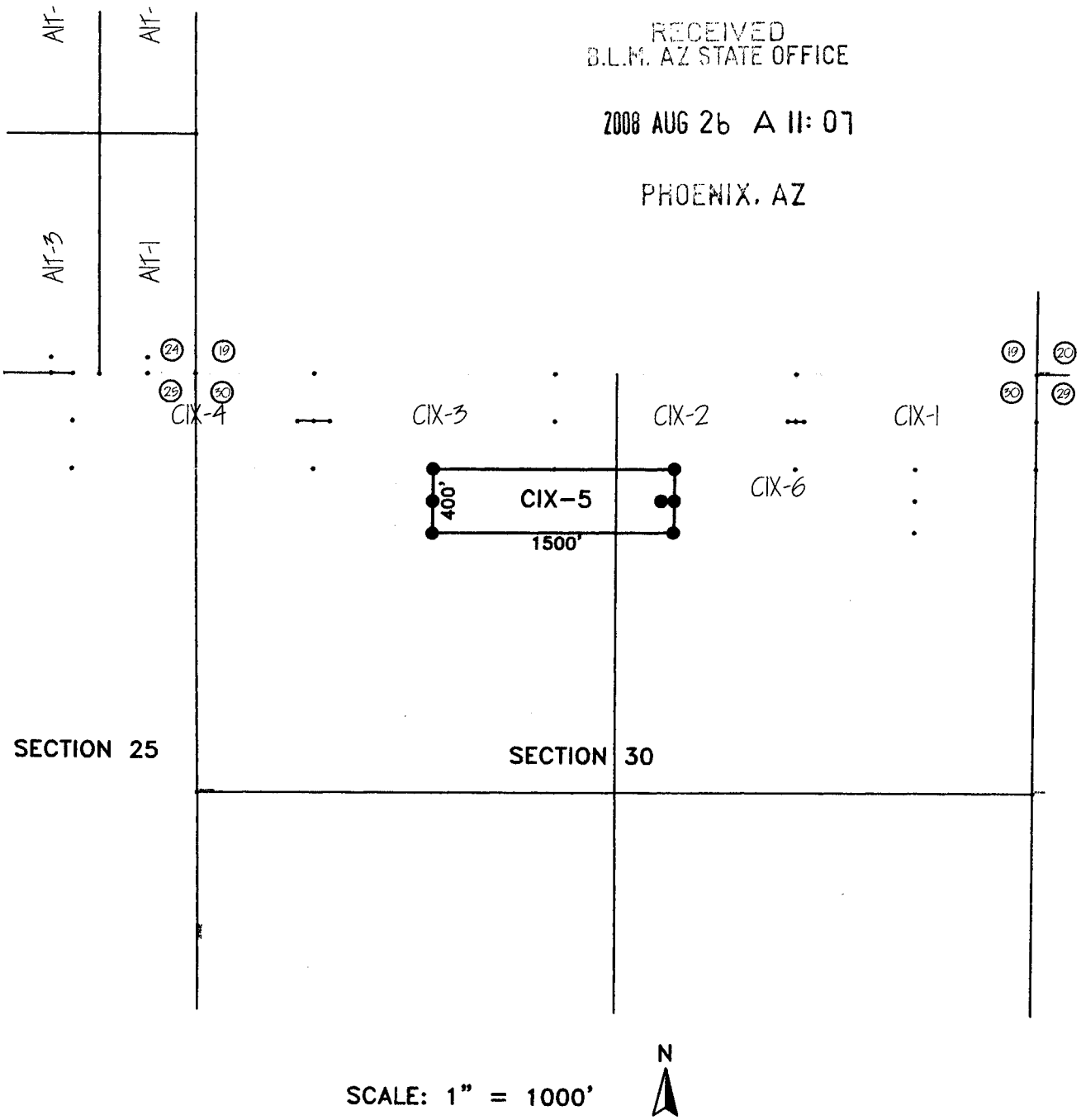

1. THE ABOVE MAP DEPICTS THE CIX-5 MINING CLAIM, WHICH IS LOCATED IN THE NW $\frac{1}{4}$ AND THE NE $\frac{1}{4}$ OF SEC. 30, TOWNSHIP 17 SOUTH, RANGE 13 EAST; GILA AND SALT RIVER MERIDIAN, PIMA COUNTY, ARIZONA.
2. THE TYPE OF CORNER AND LOCATION MONUMENTS USED ARE AS FOLLOWS:
 - = 2" X 2" X 5' WOOD POST.

APR 30 11 10

NOTICE OF MINING CLAIM

1. TYPE OF NOTICE: Location Amendment Relocation

2. TYPE OF CLAIM: Placer Lode Millsite Tunnelsite

3. The name and address of the Locator is:

Name: CHARLES P. SEEL

Address: 250 OLD YELLOWSTONE TRAIL

City/State/Zip: BOZEMAN, MONTANA, 59715

4. The name of the claim is: CIX-6

5. The date of the location is: 8-19-08

6. The claim is 1500 feet long and 400 feet wide. The distance from the location monument to the end of the claim is 20 feet in a WESTERLY direction and 1480 feet in a EASTERLY direction.

7. The general course of the claim is from the WEST to the EAST

8. The location of the claim is in the NE 1/4 of Sec 30, surveyed T 17 S, R 13 E, Gila & Salt River Meridian,

TWIN BUTTES Mining District, County of Pima State of ARIZONA.

9. The Southeast corner of the claim with reference to a permanent monument is:

1006 Feet SOUTH, and 750 Feet WEST of the NE Corner of Section 30, T 17 S, R 13 E.

10. Dated: 8-19-08

11. Agent: JON HEIDMANN 

Darling Environmental & Surveying, Ltd.

1650 N Kolb Road; Suite 136

Tucson, AZ 85715

PHOENIX, AZ

2008 AUG 26 11:08

RECEIVED
B.L.M. AZ STATE OFFICE

AMC 394520

MINING CLAIM MAP

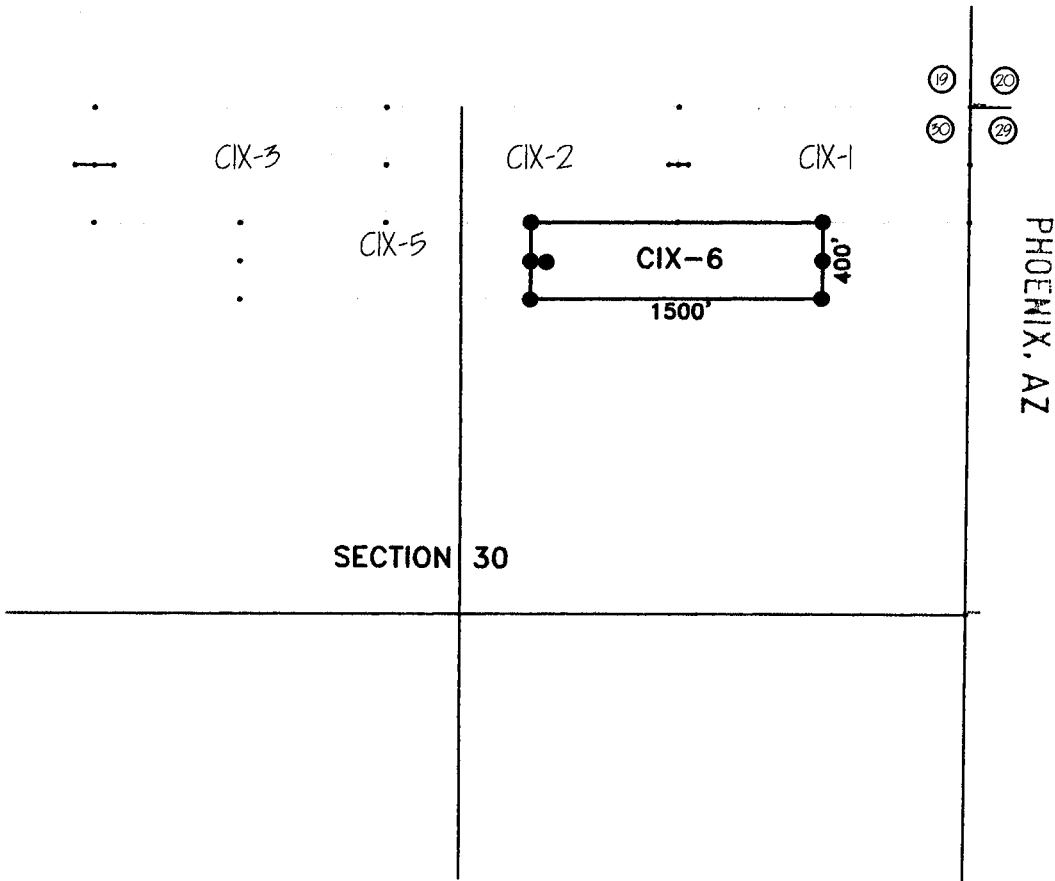

RECEIVED
B.L.M. AZ STATE OFFICE
2008 AUG 26 A 11: 08

SCALE: 1" = 1000'



1. THE ABOVE MAP DEPICTS THE CIX-6 MINING CLAIM, WHICH IS LOCATED IN THE NE ¼ OF SEC. 30, TOWNSHIP 17 SOUTH, RANGE 13 EAST; GILA AND SALT RIVER MERIDIAN, PIMA COUNTY, ARIZONA.
2. THE TYPE OF CORNER AND LOCATION MONUMENTS USED ARE AS FOLLOWS:
 - = 2" X 2" X 5' WOOD POST.

MB 300520

NOTICE OF MINING CLAIM

- 1. TYPE OF NOTICE: Location Amendment Relocation
- 2. TYPE OF CLAIM: Placer Lode Millsite Tunnelsite

3. The name and address of the Locator is:

Name: CHARLES P. SEEL

Address: 250 OLD YELLOWSTONE TRAIL

City/State/Zip: BOZEMAN, MONTANA, 59715

4. The name of the claim is: AIT-1

5. The date of the location is: 8-18-08

6. The claim is 1500 feet long and 600 feet wide. The distance from the location monument to the end of the claim is 100 feet in a SOUTHERLY direction and 1400 feet in a NORTHERLY direction.

7. The general course of the claim is from the SOUTH to the NORTH

8. The location of the claim is in the SE 1/4 of Sec 24 , surveyed T 17 S, R 12 E, Gila & Salt River Meridian,

TWIN BUTTES Mining District, County of Pima State of ARIZONA.

9. The Southeast corner of the claim with reference to a permanent monument is:

0 Feet SOUTH, and 0 Feet WEST of the SE Corner of Section 24, T 17 S R 12 E.

10. Dated: 8-18-08

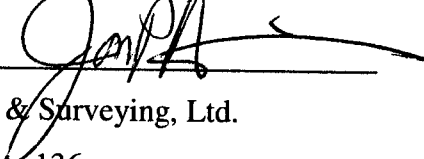
11. Agent: JON HEIDMANN 

Darling Environmental & Surveying, Ltd.
1650 N Kolb Road; Suite 136
Tucson, AZ 85715

PHOENIX, AZ

2008 AUG 26 11:08

RECEIVED
BLM AZ STATE OFFICE

AR 394521

MINING CLAIM MA

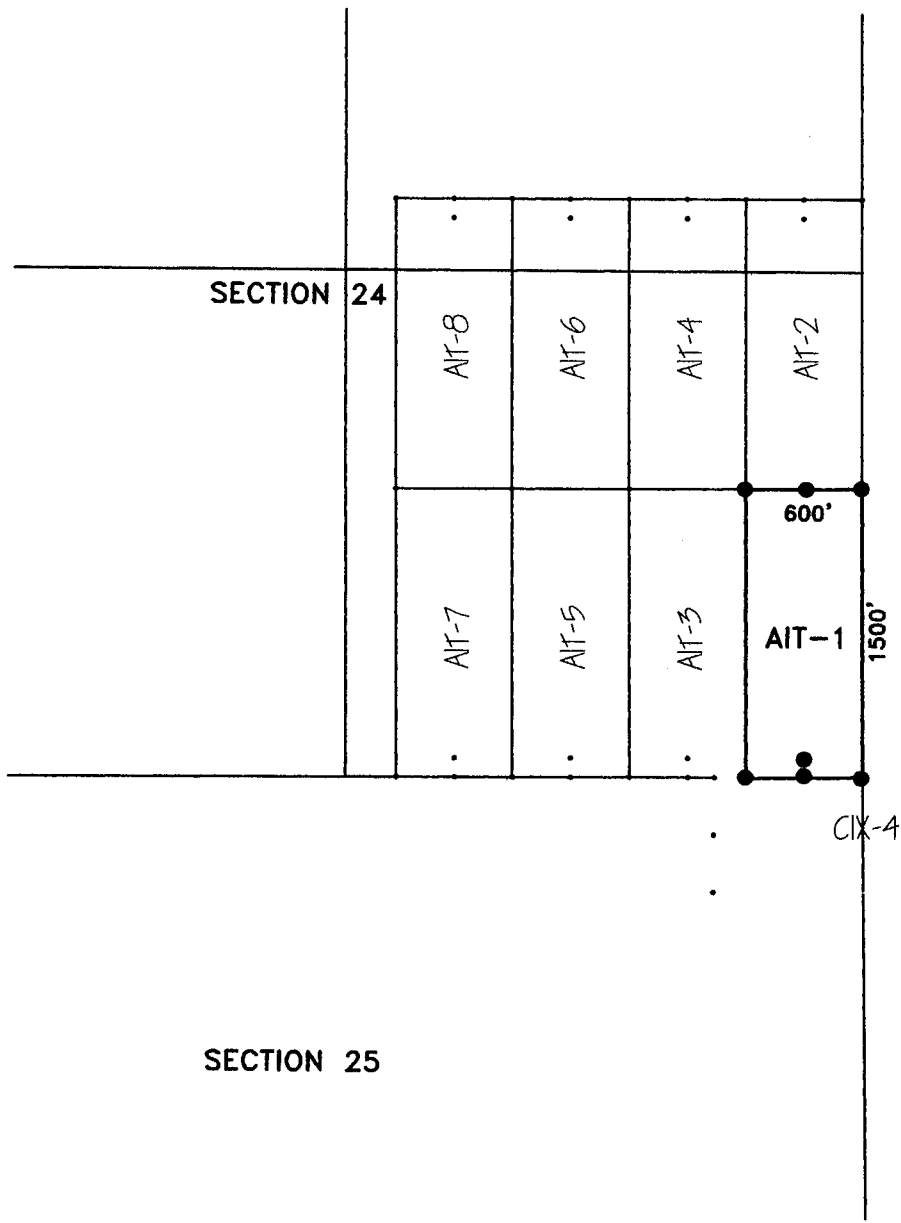

RECEIVED
 B.L.M. AZ STATE OFFICE
 2008 AUG 26 A 11:08
 PHOENIX, AZ

SECTION 24

SECTION 25

SCALE: 1" = 1000'



1. THE ABOVE MAP DEPICTS THE AIT-1 MINING CLAIM, WHICH IS LOCATED IN THE SE 1/4 OF SEC. 24, TOWNSHIP 17 SOUTH, RANGE 12 EAST; GILA AND SALT RIVER MERIDIAN, PIMA COUNTY, ARIZONA.
2. THE TYPE OF CORNER AND LOCATION MONUMENTS USED ARE AS FOLLOWS:
 - = 2" X 2" X 5' WOOD POST.

AIR 304571

NOTICE OF MINING CLAIM

- 1. TYPE OF NOTICE: Location Amendment Relocation
- 2. TYPE OF CLAIM: Placer Lode Millsite Tunnelsite
- 3. The name and address of the Locator is:
Name: CHARLES P. SEEL
Address: 250 OLD YELLOWSTONE TRAIL
City/State/Zip: BOZEMAN, MONTANA, 59715
- 4. The name of the claim is: AIT-2
- 5. The date of the location is: 8-18-08
- 6. The claim is 1500 feet long and 600 feet wide. The distance from the location monument to the end of the claim is 100 feet in a NORTHERLY direction and 1400 feet in a SOUTHERLY direction.
- 7. The general course of the claim is from the NORTH to the SOUTH
- 8. The location of the claim is in the NE 1/4 & SE 1/4 of Sec 24 , surveyed T 17 S, R 12 E, Gila & Salt River Meridian,
TWIN BUTTES Mining District, County of Pima State of ARIZONA.
- 9. The Southeast corner of the claim with reference to a permanent monument is:
1500 Feet NORTH, and 20 Feet WEST of the SE Corner of Section 24 , T 17 S, R 12 E.
- 10. Dated: 8-18-08
- 11. Agent: JON HEIDMANN 

Darling Environmental & Surveying, Ltd.
1650 N Kolb Road; Suite 136
Tucson, AZ 85715

PHOENIX, AZ

2008 AUG 26 A 11:08

RECEIVED
BLM, AZ STATE OFFICE

AUG 29 11 22

MINING CLAIM MA

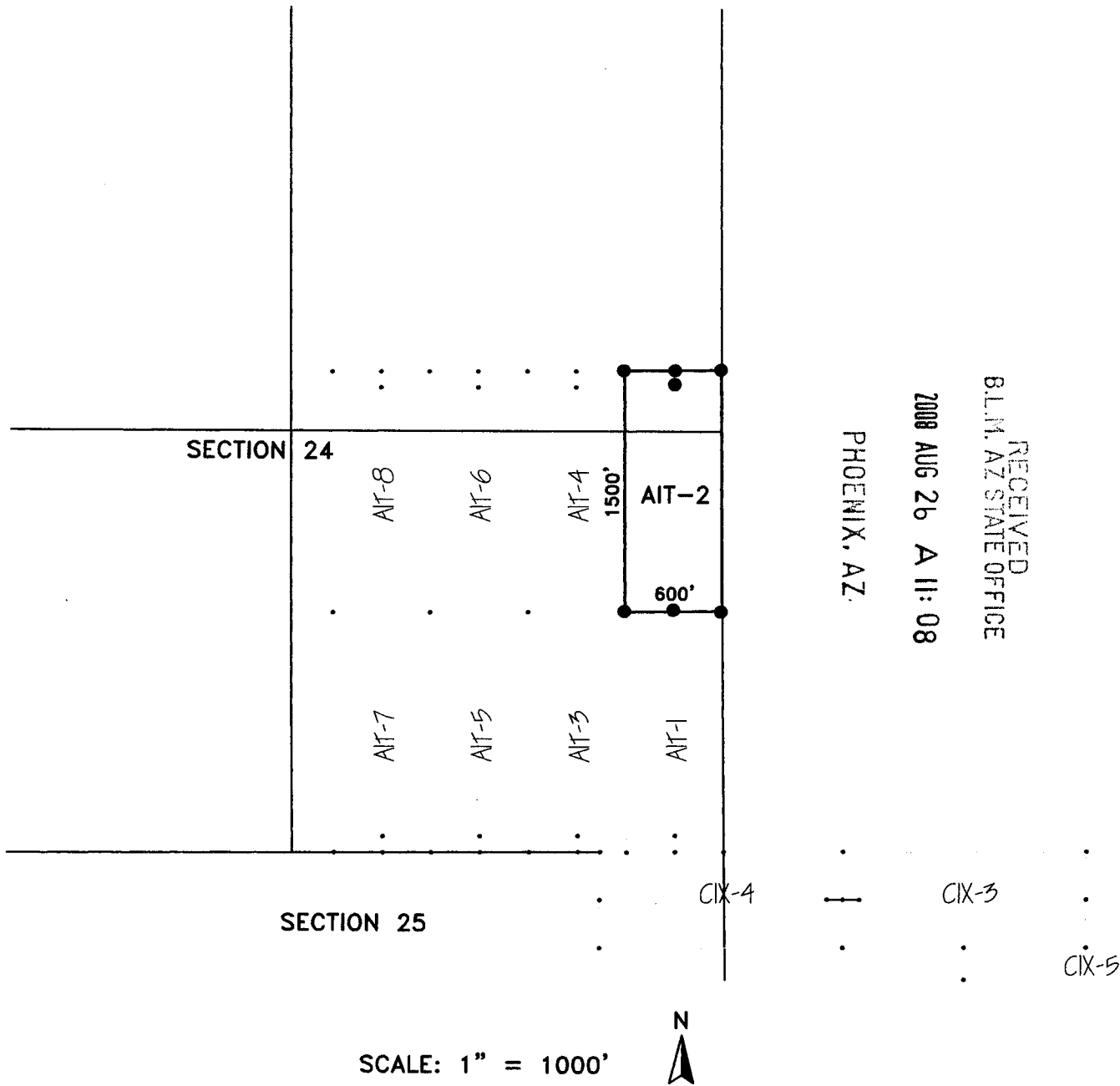

RECEIVED
 B.L.M. AZ STATE OFFICE
 2008 AUG 26 A 11: 08
 PHOENIX, AZ.

MP 2011F22

1. THE ABOVE MAP DEPICTS THE AIT-2 MINING CLAIM, WHICH IS LOCATED IN THE SE 1/4 AND THE NE 1/4 OF SEC. 24, TOWNSHIP 17 SOUTH, RANGE 12 EAST; GILA AND SALT RIVER MERIDIAN, PIMA COUNTY, ARIZONA.
2. THE TYPE OF CORNER AND LOCATION MONUMENTS USED ARE AS FOLLOWS:
 - = 2" X 2" X 5' WOOD POST.

NOTICE OF MINING CLAIM

- 1. TYPE OF NOTICE: Location Amendment Relocation
- 2. TYPE OF CLAIM: Placer Lode Millsite Tunnelsite

3. The name and address of the Locator is:

Name: CHARLES P. SEEL

Address: 250 OLD YELLOWSTONE TRAIL

City/State/Zip: BOZEMAN, MONTANA, 59715

4. The name of the claim is: AIT-3

5. The date of the location is: 8-18-08

6. The claim is 1500 feet long and 600 feet wide. The distance from the location monument to the end of the claim is 100 feet in a SOUTHERLY direction and 1400 feet in a NORTHERLY direction.

7. The general course of the claim is from the SOUTH to the NORTH

8. The location of the claim is in the SE 1/4 of Sec 24 , surveyed T 17 S, R 12 E, Gila & Salt River Meridian,

TWIN BUTTES Mining District, County of Pima State of ARIZONA.

9. The Southeast corner of the claim with reference to a permanent monument is:

4 Feet SOUTH, and 600 Feet WEST of the SE Corner of Section 24, T 17 S R 12 E.

10. Dated: 8-18-08

11. Agent: JON HEIDMAN 

Darling Environmental & Surveying, Ltd.
1650 N Kolb Road; Suite 136
Tucson, AZ 85715

PHOENIX, AZ

2008 AUG 26 A 11: 09

B.L.M. AZ STATE OFFICE

REC 704523

MINING CLAIM MAP

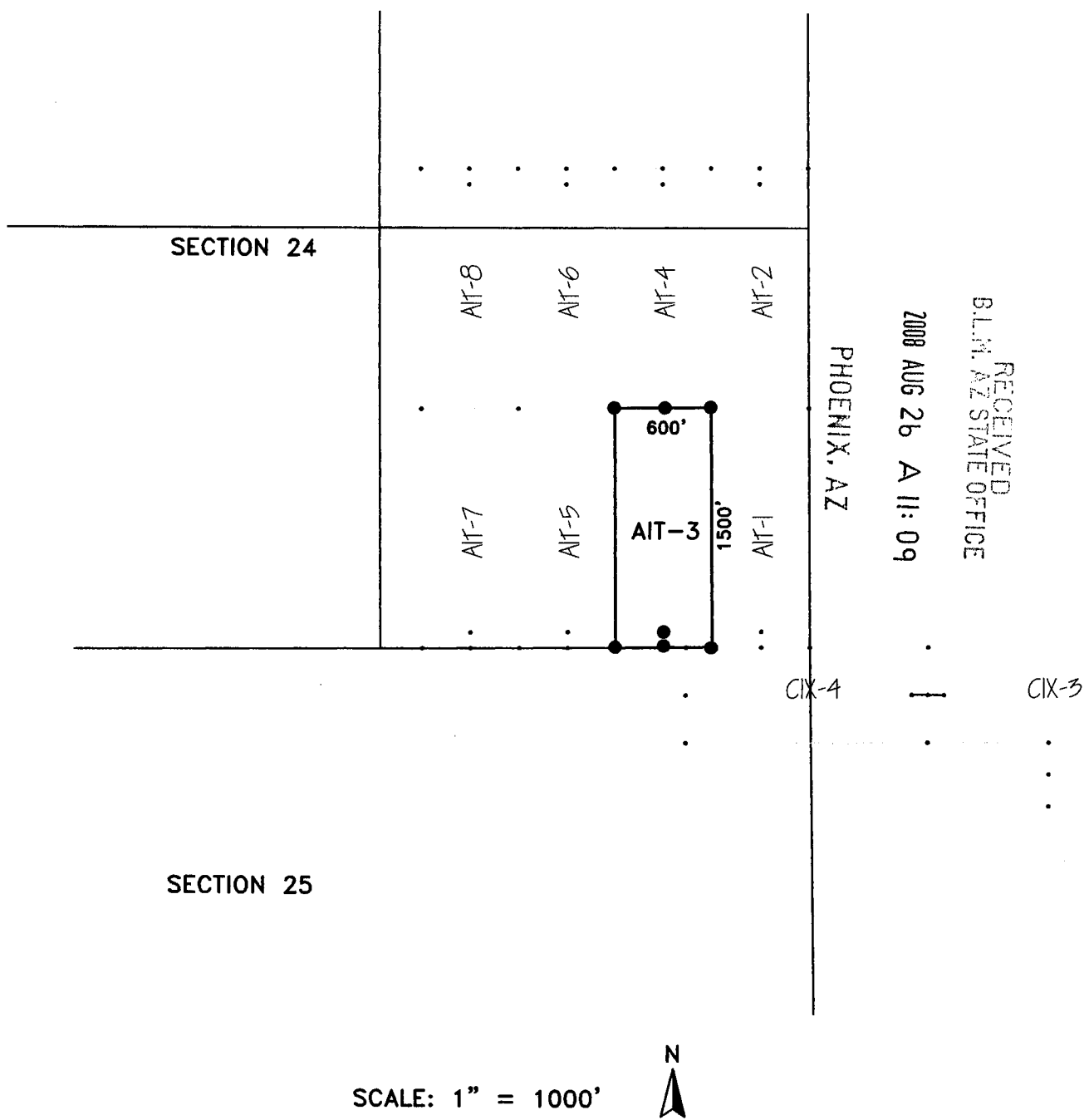

1. THE ABOVE MAP DEPICTS THE AIT-3 MINING CLAIM, WHICH IS LOCATED IN THE SE ¼ OF SEC. 24, TOWNSHIP 17 SOUTH, RANGE 12 EAST; GILA AND SALT RIVER MERIDIAN, PIMA COUNTY, ARIZONA.
2. THE TYPE OF CORNER AND LOCATION MONUMENTS USED ARE AS FOLLOWS:
 - = 2" X 2" X 5' WOOD POST.

APR 20 11 52 3

NOTICE OF MINING CLAIM

- 1. TYPE OF NOTICE: Location Amendment Relocation
- 2. TYPE OF CLAIM: Placer Lode Millsite Tunnelsite

3. The name and address of the Locator is:

Name: CHARLES P. SEEL

Address: 250 OLD YELLOWSTONE TRAIL

City/State/Zip: BOZEMAN, MONTANA, 59715

4. The name of the claim is: AIT-4

5. The date of the location is: 8-18-08

6. The claim is 1500 feet long and 600 feet wide. The distance from the location monument to the end of the claim is 100 feet in a NORTHERLY direction and 1400 feet in a SOUTHERLY direction.

7. The general course of the claim is from the NORTH to the SOUTH

8. The location of the claim is in the NE 1/4 & SE 1/4 of Sec 24, surveyed T 17 S, R 12 E, Gila & Salt River Meridian,

TWIN BUTTES Mining District, County of Pima State of ARIZONA.

9. The Southeast corner of the claim with reference to a permanent monument is:

1494 Feet NORTH, and 620 Feet WEST of the SE Corner of Section 24, T 17 S, R 12 E.

10. Dated: 8-18-08

11. Agent: JON HEIDMANN

Darling Environmental & Surveying, Ltd.

1650 N Kolb Road, Suite 136

Tucson, AZ 85715

PHOENIX, AZ

2008 AUG 26 A 11:09

RECEIVED
BLM AZ STATE OFFICE

MB 394524

MINING CLAIM MAP

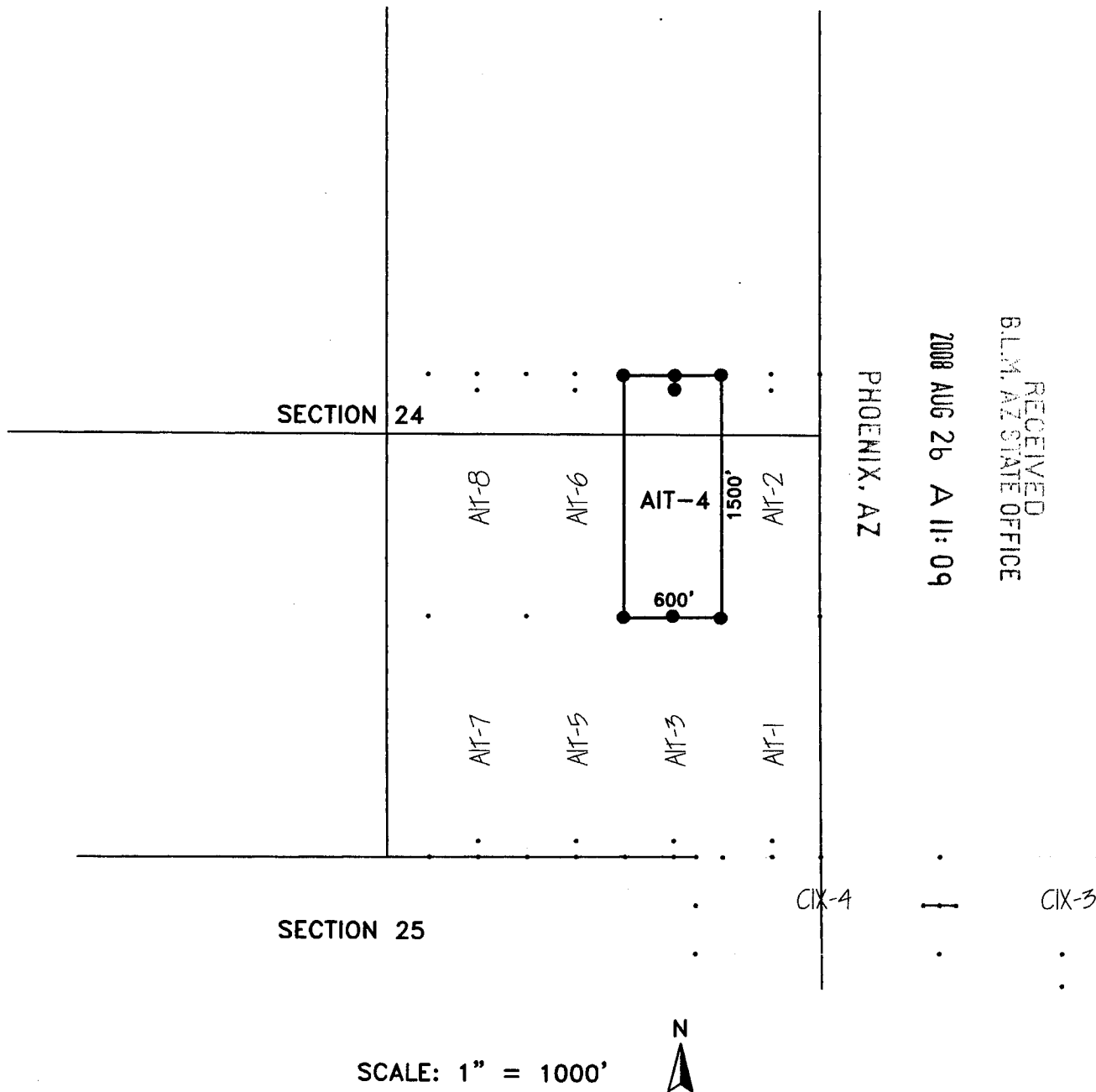

RECEIVED
 B.L.M. AZ STATE OFFICE
 2008 AUG 26 A 11: 09
 PHOENIX, AZ

AIT 394521

1. THE ABOVE MAP DEPICTS THE AIT-4 MINING CLAIM, WHICH IS LOCATED IN THE SE 1/4 AND THE NE 1/4 OF SEC. 24, TOWNSHIP 17 SOUTH, RANGE 12 EAST; GILA AND SALT RIVER MERIDIAN, PIMA COUNTY, ARIZONA.
2. THE TYPE OF CORNER AND LOCATION MONUMENTS USED ARE AS FOLLOWS:
 - = 2" X 2" X 5' WOOD POST.

NOTICE OF MINING CLAIM

- 1. TYPE OF NOTICE: Location Amendment Relocation
- 2. TYPE OF CLAIM: Placer Lode Millsite Tunnelsite

3. The name and address of the Locator is:

Name: CHARLES P. SEEL

Address: 250 OLD YELLOWSTONE TRAIL

City/State/Zip: BOZEMAN, MONTANA, 59715

4. The name of the claim is: AIT-5

5. The date of the location is: 8-18-00

6. The claim is 1500 feet long and 600 feet wide. The distance from the location monument to the end of the claim is 100 feet in a SOUTHERLY direction and 1400 feet in a NORTHERLY direction.

7. The general course of the claim is from the SOUTH to the NORTH

8. The location of the claim is in the SE 1/4 of Sec 24 , surveyed T 17 S, R 12 E, Gila & Salt River Meridian,

TWIN BUTTES Mining District, County of Pima State of ARIZONA.

9. The Southeast corner of the claim with reference to a permanent monument is:

8 Feet SOUTH, and 1200 Feet WEST of the SE Corner of Section 24, T 17 S R 12 E.

10. Dated: 8-18-00

11. Agent: JAN HEIDMANN 

Darling Environmental & Surveying, Ltd.
1650 N Kolb Road; Suite 136
Tucson, AZ 85715

PHOENIX, AZ

2008 AUG 26 A 11: 09

RECEIVED
BLM, AZ STATE OFFICE

100204525

MINING CLAIM MAP

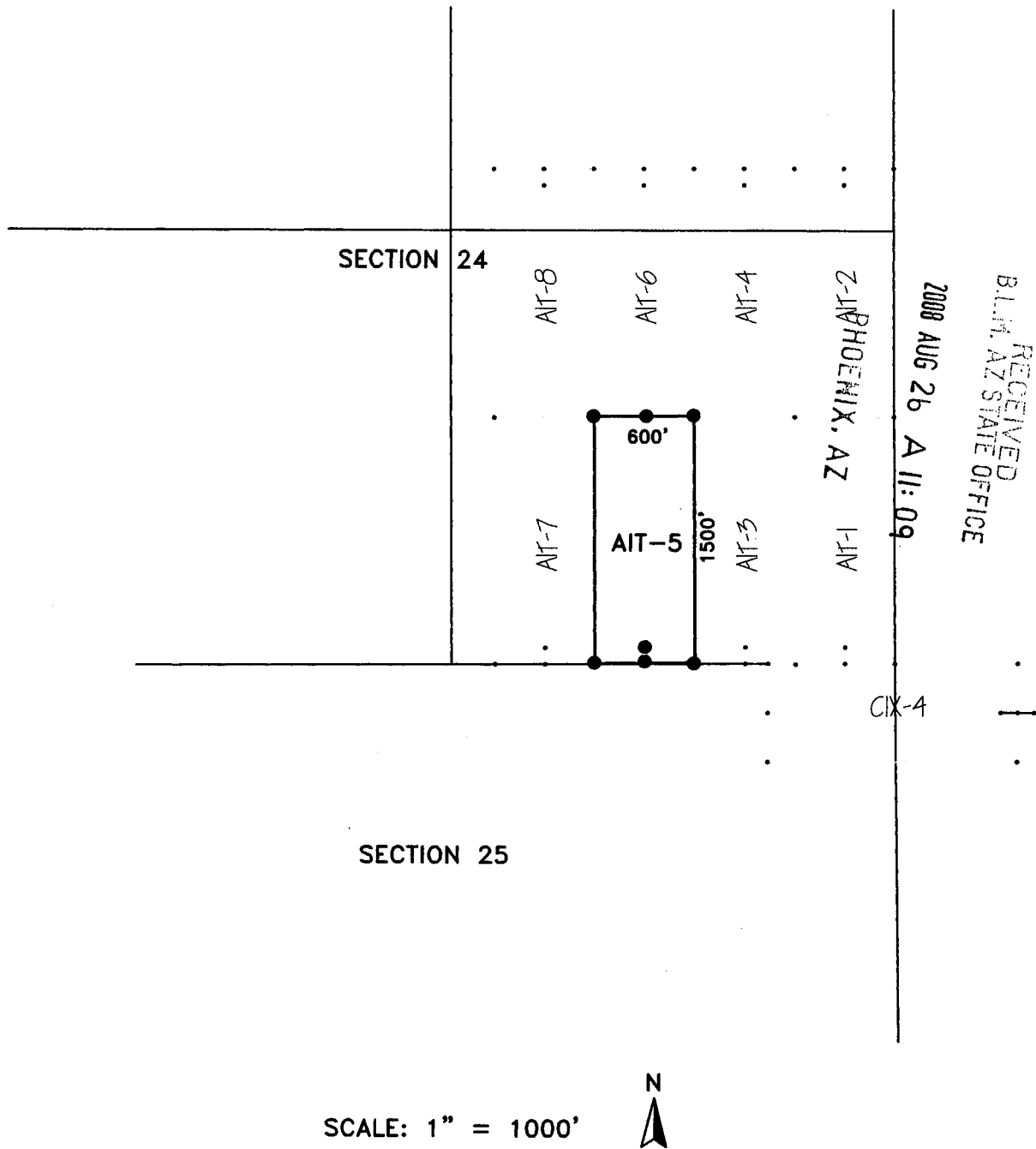

008 394525

1. THE ABOVE MAP DEPICTS THE AIT-5 MINING CLAIM, WHICH IS LOCATED IN THE SE $\frac{1}{4}$ OF SEC. 24, TOWNSHIP 17 SOUTH, RANGE 12 EAST; GILA AND SALT RIVER MERIDIAN, PIMA COUNTY, ARIZONA.
2. THE TYPE OF CORNER AND LOCATION MONUMENTS USED ARE AS FOLLOWS:
 - = 2" X 2" X 5' WOOD POST.

NOTICE OF MINING CLAIM

- 1. TYPE OF NOTICE: Location Amendment Relocation
- 2. TYPE OF CLAIM: Placer Lode Millsite Tunnelsite
- 3. The name and address of the Locator is:
 Name: CHARLES P. SEEL
 Address: 250 OLD YELLOWSTONE TRAIL
 City/State/Zip: BOZEMAN, MONTANA, 59715
- 4. The name of the claim is: AIT-6
- 5. The date of the location is: 8-18-08
- 6. The claim is 1500 feet long and 600 feet wide. The distance from the location monument to the end of the claim is 100 feet in a NORTHERLY direction and 1400 feet in a SOUTHERLY direction.
- 7. The general course of the claim is from the NORTH to the SOUTH
- 8. The location of the claim is in the NE 1/4 & SE 1/4 of Sec 24 , surveyed T 17 S, R 12 E, Gila & Salt River Meridian,
TWIN BUTTES Mining District, County of Pima State of ARIZONA.
- 9. The Southeast corner of the claim with reference to a permanent monument is:
1492 Feet NORTH, and 1220 Feet WEST of the SE Corner of Section 24 , T 17 S, R 12 E.
- 10. Dated: 8-18-08
- 11. Agent: JON HEIDMANN
 Darling Environmental & Surveying, Ltd.
 1650 N Kolb Road; Suite 136
 Tucson, AZ 85715

RECEIVED
 B.L.M. AZ STATE OFFICE
 2008 AUG 26 A 11:10
 PHOENIX, AZ

AMB 304525

MINING CLAIM MAP

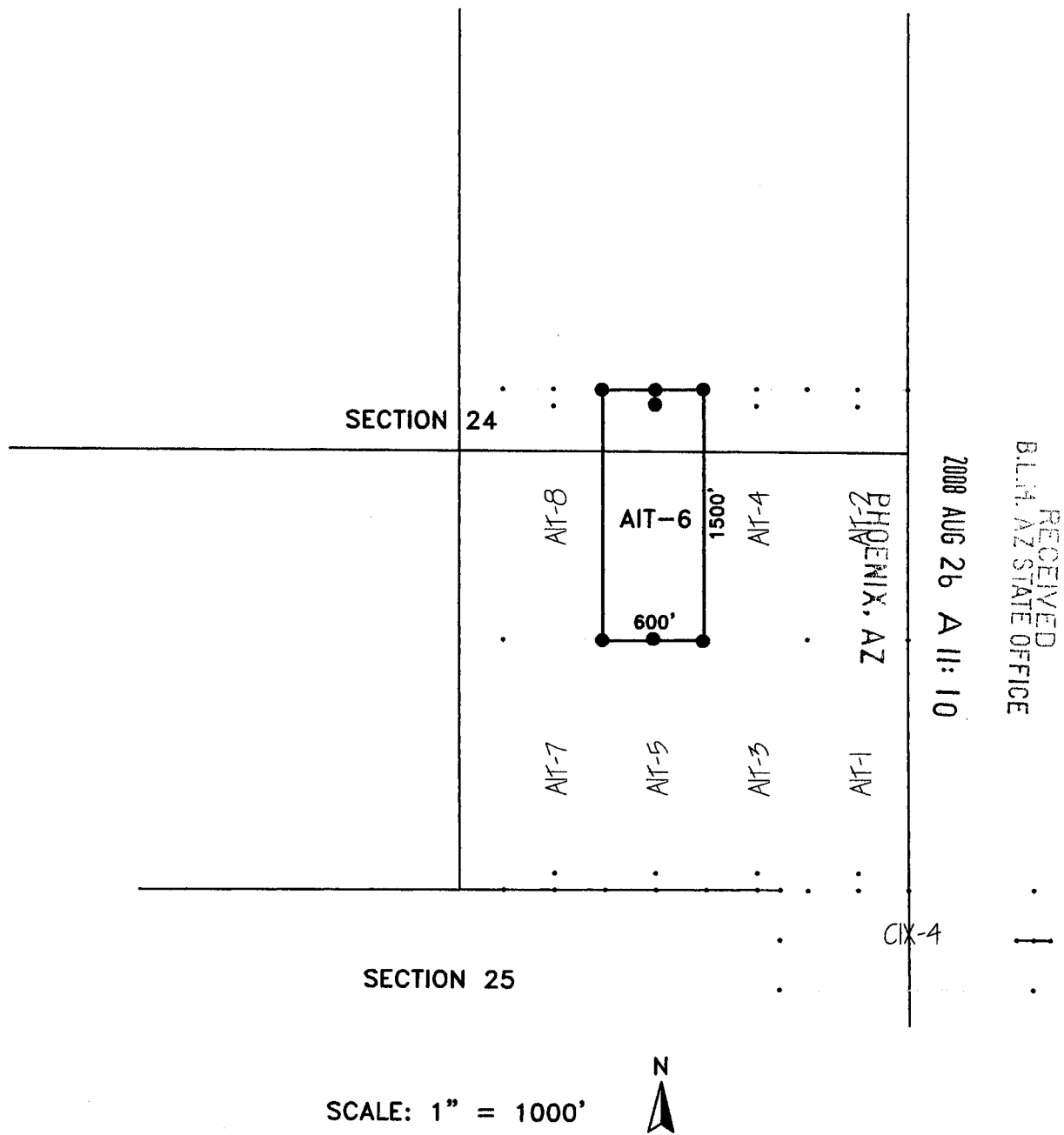

1. THE ABOVE MAP DEPICTS THE AIT-6 MINING CLAIM, WHICH IS LOCATED IN THE SE ¼ AND THE NE ¼ OF SEC. 24, TOWNSHIP 17 SOUTH, RANGE 12 EAST; GILA AND SALT RIVER MERIDIAN, PIMA COUNTY, ARIZONA.
2. THE TYPE OF CORNER AND LOCATION MONUMENTS USED ARE AS FOLLOWS:
 - = 2" X 2" X 5' WOOD POST.

APP. 2014521

NOTICE OF MINING CLAIM

1. TYPE OF NOTICE: Location Amendment Relocation

2. TYPE OF CLAIM: Placer Lode Millsite Tunnelsite

3. The name and address of the Locator is:

Name: CHARLES P. SEEL

Address: 250 OLD YELLOWSTONE TRAIL

City/State/Zip: BOZEMAN, MONTANA, 59715

4. The name of the claim is: AIT-7

5. The date of the location is: 8-18-08

6. The claim is 1500 feet long and 600 feet wide. The distance from the location monument to the end of the claim is 100 feet in a SOUTHERLY direction and 1400 feet in a NORTHERLY direction.

7. The general course of the claim is from the SOUTH to the NORTH

8. The location of the claim is in the SE 1/4 of Sec 24, surveyed T 17 S, R 12 E, Gila & Salt River Meridian,

TWIN BUTTES Mining District, County of Pima State of ARIZONA.

9. The Southeast corner of the claim with reference to a permanent monument is:

12 Feet SOUTH, and 1800 Feet WEST of the SE Corner of Section 24, T 17 S R 12 E.

10. Dated: 8-18-08

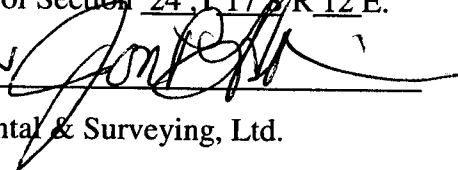
11. Agent: JON HEILMANN 

Darling Environmental & Surveying, Ltd.

1650 N Kolb Road; Suite 136

Tucson, AZ 85715

PHOENIX, AZ

2008 AUG 26 A 11:

RECEIVED
BLM, AZ STATE OFF

AMP 394527

MINING CLAIM MAP

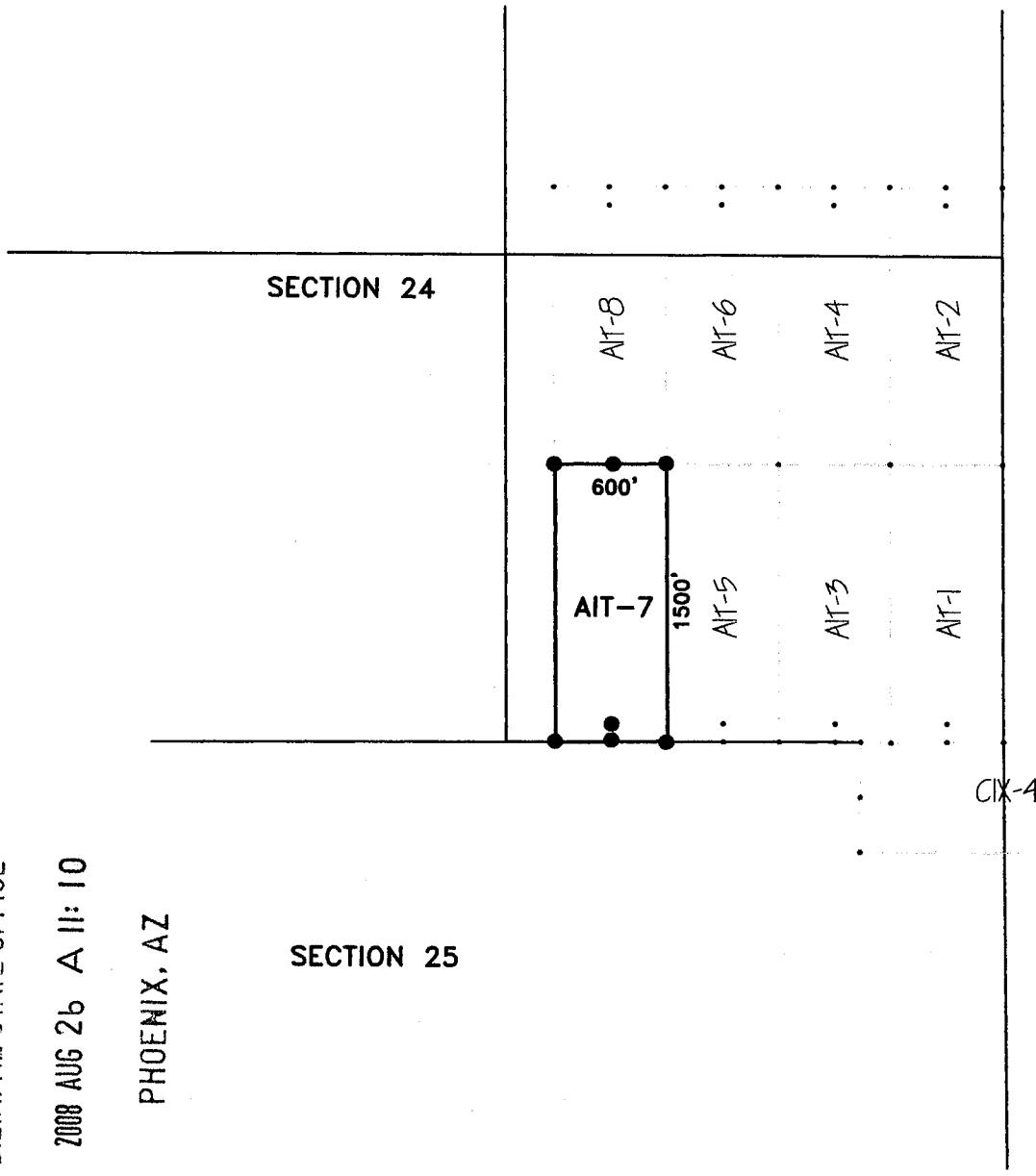

RECEIVED
B.L.M. AZ STATE OFFICE

2008 AUG 26 A 11: 10

PHOENIX, AZ

SECTION 25

SCALE: 1" = 1000'



1. THE ABOVE MAP DEPICTS THE AIT-7 MINING CLAIM, WHICH IS LOCATED IN THE SE 1/4 OF SEC. 24, TOWNSHIP 17 SOUTH, RANGE 12 EAST; GILA AND SALT RIVER MERIDIAN, PIMA COUNTY, ARIZONA.
2. THE TYPE OF CORNER AND LOCATION MONUMENTS USED ARE AS FOLLOWS:
 - = 2" X 2" X 5' WOOD POST.

L25465911

NOTICE OF MINING CLAIM

1. TYPE OF NOTICE: Location Amendment Relocation

2. TYPE OF CLAIM: Placer Lode Millsite Tunnelsite

3. The name and address of the Locator is:

Name: CHARLES P. SEEL

Address: 250 OLD YELLOWSTONE TRAIL

City/State/Zip: BOZEMAN, MONTANA, 59715

4. The name of the claim is: AIT-8

5. The date of the location is: 8-18-08

6. The claim is 1500 feet long and 600 feet wide. The distance from the location monument to the end of the claim is 100 feet in a NORTHERLY direction and 1400 feet in a SOUTHERLY direction.

7. The general course of the claim is from the NORTH, to the SOUTH

8. The location of the claim is in the NE 1/4 & SE 1/4 of Sec 24, surveyed T 17 S, R 12 E, Gila & Salt River Meridian,

TWIN BUTTES Mining District, County of Pima State of ARIZONA.

9. The Southeast corner of the claim with reference to a permanent monument is:

1488 Feet NORTH, and 1820 Feet WEST of the SE Corner of Section 24, T 17 S, R 12 E.

10. Dated: 8-18-08

11. Agent: JON HEIDMANN 

Darling Environmental & Surveying, Ltd.

1650 N Kolb Road; Suite 136

Tucson, AZ 85715

PHOENIX, AZ

2008 AUG 26 A 11:10

PHOENIX, AZ STATE OFFICE

ARIZONA 304528

MINING CLAIM MA

RECEIVED
B.L.M. AZ STATE OFFICE

2008 AUG 26 A 11:11

PHOENIX, AZ

SECTION 24

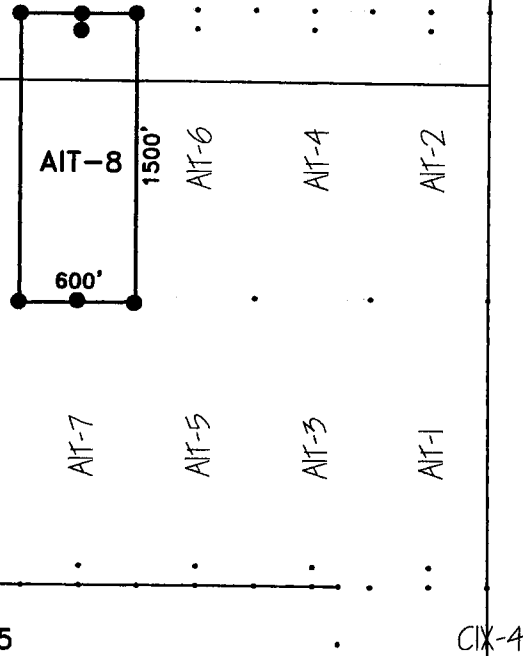

SECTION 25

CIX-4

SCALE: 1" = 1000'



1. THE ABOVE MAP DEPICTS THE AIT-8 MINING CLAIM, WHICH IS LOCATED IN THE SE 1/4 AND THE NE 1/4 OF SEC. 24, TOWNSHIP 17 SOUTH, RANGE 12 EAST; GILA AND SALT RIVER MERIDIAN, PIMA COUNTY, ARIZONA.

2. THE TYPE OF CORNER AND LOCATION MONUMENTS USED ARE AS FOLLOWS:

● = 2" X 2" X 5' WOOD POST.

AND 304520

DEPARTMENT OF INTERIOR
BUREAU OF LAND MANAGEMENT

Input Parameters for Geographic Report with Land

System Id = CR

Admin State = AZ

Geo State = AZ

Casetype Begins With

Case Disp Txt = AUTHORIZED, CANCELLED, EXPIRED, PENDING, REJECTED, RELINQUISHED, WITHDRAWN

Mer Twp Rng = 14 0170S 0120E

Section = 024, 025

Mtrs =

Commodity =

Commodity Txt =

Pending Org =

Pend Org Decode =

Total Rows Returned: 4

RUN TIME: 07:36 AM

Adm State: AZ

UNITED STATES DEPARTMENT OF INTERIOR
BUREAU OF LAND MANAGEMENT
GEOGRAPHIC REPORT WITH LAND
Sorted by Meridian Township Range

RUN DATE: 08/27/2008

Page 1 of 1

Serial Number: AZA 002668

Total Case Acres: 15.150

<u>Casetype</u>	<u>Case Disp</u>				<u>Sect</u>	<u>Sur Typ</u>	<u>Sur Num</u>	<u>Suff</u>	<u>Subdivision</u>	<u>Act Pend</u>
285002	AUTHORIZED	14	0170S	0120E	024	FF		1	NORTH 100' OF NE & NENW;	

Serial Number: AZA 007872

Total Case Acres: 1,431.590

<u>Casetype</u>	<u>Case Disp</u>				<u>Sect</u>	<u>Sur Typ</u>	<u>Sur Num</u>	<u>Suff</u>	<u>Subdivision</u>	<u>Act Pend</u>
285002	AUTHORIZED	14	0170S	0120E	024	ALIQ			N2NE,NENW;	

Serial Number: AZA 031746

Total Case Acres: 1.000

<u>Casetype</u>	<u>Case Disp</u>				<u>Sect</u>	<u>Sur Typ</u>	<u>Sur Num</u>	<u>Suff</u>	<u>Subdivision</u>	<u>Act Pend</u>
285003	PENDING	14	0170S	0120E	024	MNR			N2N2NE,N2N2NENW;	

Serial Number: AZA 032613

Total Case Acres: 5,263.450

<u>Casetype</u>	<u>Case Disp</u>				<u>Sect</u>	<u>Sur Typ</u>	<u>Sur Num</u>	<u>Suff</u>	<u>Subdivision</u>	<u>Act Pend</u>
272011	AUTHORIZED	14	0170S	0120E	025	FF			PORTION OF LOT 3;	

DEPARTMENT OF INTERIOR
BUREAU OF LAND MANAGEMENT

Input Parameters for Geographic Report with Land

System Id = CR

Admin State = AZ

Geo State = AZ

Casetype Begins With

Case Disp Txt = AUTHORIZED, CANCELLED, EXPIRED, PENDING, REJECTED, RELINQUISHED, WITHDRAWN

Mer Twp Rng = 14 0170S 0130E

Section = 030

Mtrs =

Commodity =

Commodity Txt =

Pending Org =

Pend Org Decode =

Total Rows Returned: 13

